WASHINGTON COUNTY PUBLIC LIBRARY
31991000167067

A

THE BEACON

Virginia Room

WASHINGTON COUNTY PUBLIC LIBRARY
3 1991 00016706 7

VA Room

VA REF 373.755725 Bea
Beacon.

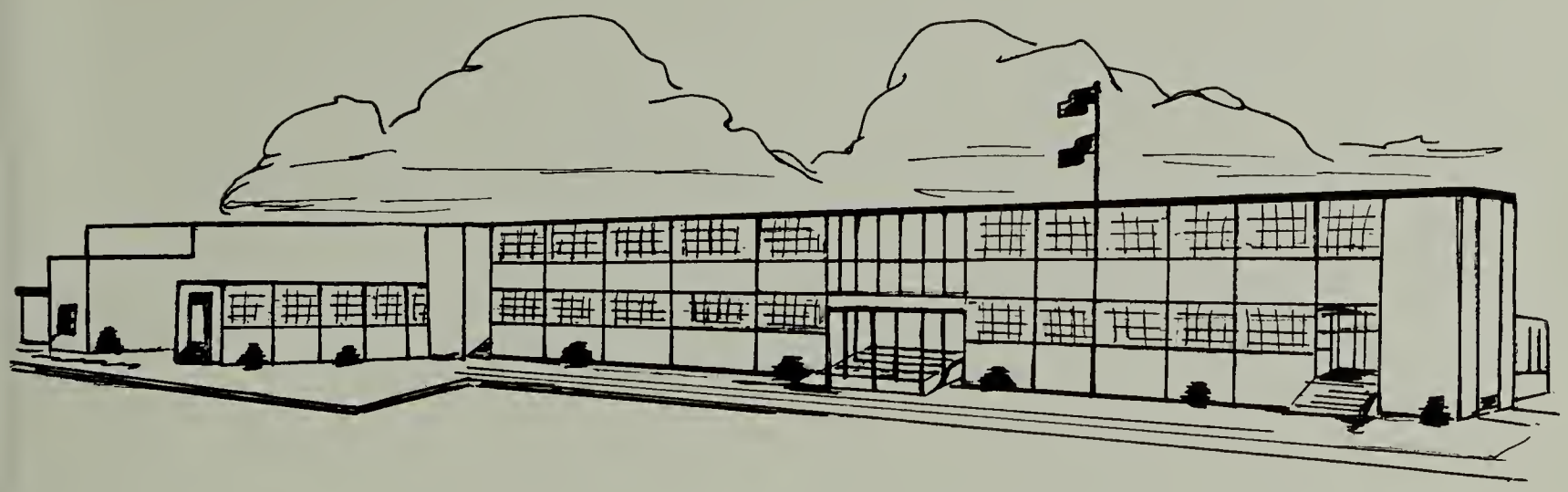

EDUCATION FOR LIVING

Washington County Public Library
Valley and Oak Hill Street
Abingdon, VA 24210

AT
ABINGDON HIGH SCHOOL
ABINGDON, VIRGINIA
1960-1961

Home, Church, Community . . . these three plus education lay the foundation for every high school student. Progress is made first in the home and church as families learn to get along with each other by sharing the same interests and beliefs. A broader step follows when young citizens participate in community affairs as they work for the advancement of their town and state.

The account of this inspiring story of "education for living" is proudly presented in The Beacon.

TO THE CITIZENS OF ABINGDON AREA

Everywhere today there is a growing demand for high performance. For the worker to do more in fewer hours . . . for the student to learn more to become eligible for college . . . for educators to continue their studies for master degrees and doctorates. Achievements accomplished through this demand have made new horizons in living with a new concept of standards and leisure.

To meet and gracefully accept these new standards, a student in Abingdon High School becomes keenly aware that he is being groomed for this important art of "living." Broader subjects, keener minds to teach them a revolutionary concept of co-curricular activities including community living, is preparing each student to take his place and contribute without doubt or bewilderments.

Abingdon district, the town of Abingdon, and the high school are combining efforts to make sure that future citizens of this and surrounding communities will work and play well together and that, from all walks, people will excel and enjoy the art--of living.

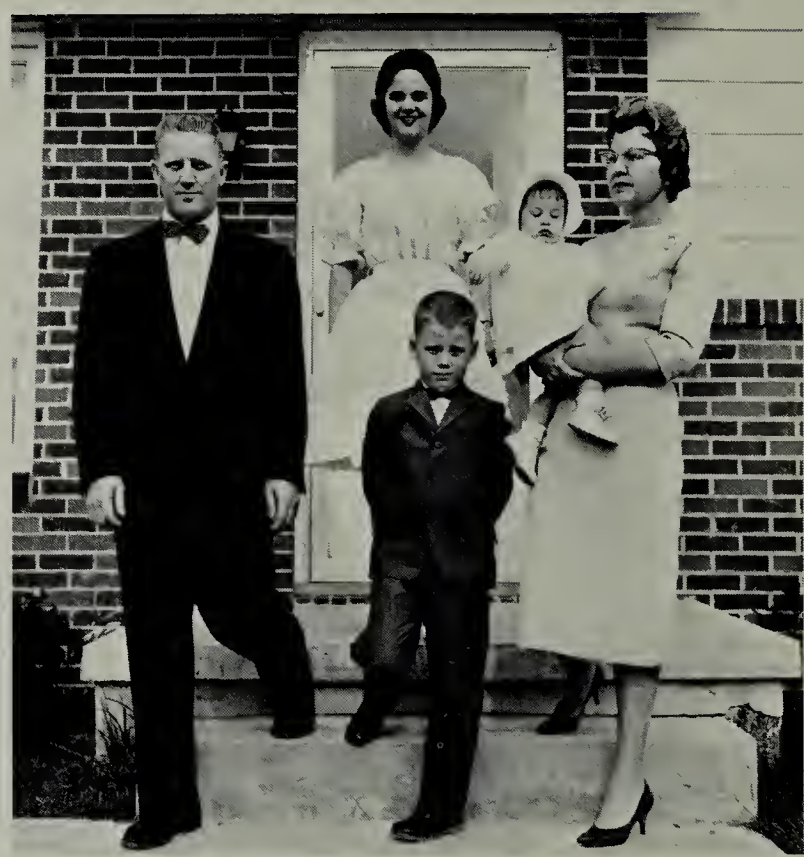

The Ohlsons, Judy, Ann and Mike with their parents at their Morning Side Hills' home.

MAKING IMPORTANT DECISIONS . . .

School board members: SEATED: May Jo Craig, clerk; E. B. Stanley, Supt. of Schools, J. T. Hayter, STANDING: George Grant, Jr., James T. Lee, Albert Smeltzer, Dr. Fred Johnston.

The Ohlsons, leaving church on Easter morning.

Roger, Harrison, and Johnny prepare a lab report.

ENGLISH SPARKS IMAGINATION

Students study literature.

LANGUAGES DEVELOP UNDERSTANDING

Massey sketches during art class.

SCIENCE PROMOTES OPPORTUNITY

A typical day in French class.

FINE ARTS STIMULATE ABILITIES

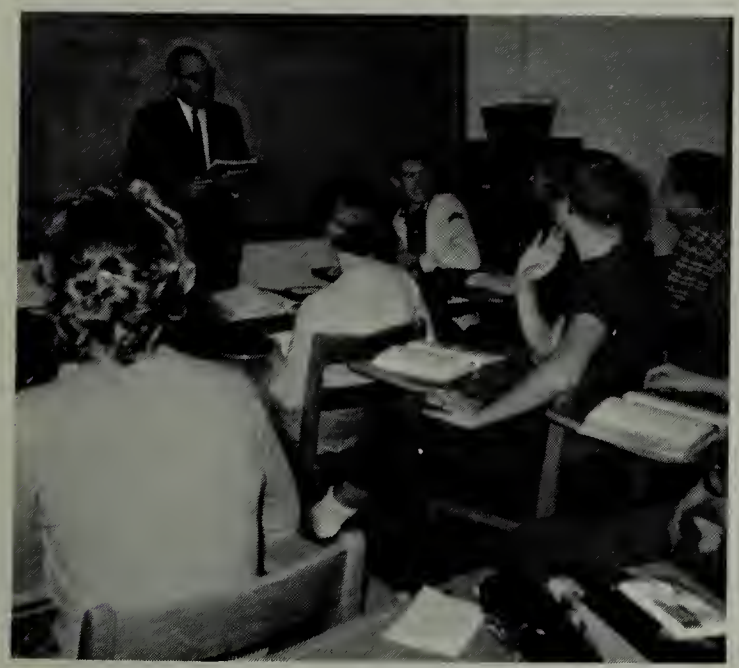

A day in Mr. Mathew's government class.

SOCIAL SCIENCE — PAST AND PRESENT

Bobby makes a speech.

CONTENTS

Here is a story of people . . . SENIORS, the honored group of 1961 and the FACULTY who taught them so well. CLASSROOM WORK and ACADEMIC EVENTS are the environment in which these people grew. FOOTBALL HOMECOMING is a part of that growth . . . the crowds, the queens, the losses and the victories. To replace the graduates are bulging CLASSES of 8th graders, Freshmen, Sophomores, and Juniors. These, then, are Abingdonians . . . working together in an atmosphere of education, sports and modern living. A big part of modern living is COMMUNITY COMMERCE . . . doing a fine job of supplying our needs with goods and services.

CLASSES

A COORDINATED CURRICULUM

To those who have read over and over again, the ills of the educational world, we'd like to direct attention to a different type of story.

There are no ailments affecting this community or this school. Abingdon is doing a tremendous job of teaching us to live together in the modern world. Education is living and education we get, but far more. We're learning how to win and lose . . . how to love and respect. We're learning that doing is almost as important as learning. We're teaching ourselves to enjoy now what we can enjoy later. We're working hard today because tomorrow the work is no easier.

We are proud of Abingdon's academic program, of the scholastic standards we are setting in this state through a coordinated curriculum that teaches us how to live as well as learn.

ACTIVITIES

A TEAM

- COMMUNITY
- SCHOOL
- ADMINISTRATION

E. B. Stanley, Superintendent of Schools and May Jo Craig, School Board in a planning session.

Curtis L. Ramsey, principal, who believes school is a much too-short interlude in life where we have learned to live and work together as students, as citizens, as people who must, with courage, knowledge and conviction, carry the burdens of tomorrow's world.

Mrs. V. Fleenor, Miss Dorthy Linder, Mrs. Shirley Talley, and Mr. Cook checks results of the "opaque projector."

Linda Gardner gets her "excuse" from Mr. Holmes and his assistant, Julia Bingham.

Mrs. Reed, school secretary, who is adept in anticipating requests of faculty, students, and patrons.

The boys in home ec. class.

THE TEAM-WORK GOES ON IN EXCHANGING CLASSES

The faculty chaperones school functions.

The girls in shop.

Gloria collects absentee slips.

Calvin arranges a display.

The lunchroom staff

WORKING WITH GROUPS

CHAPERONING

DOWN TOWN TRAINING STATIONS

The janitors on the job.

FACTS, FIGURES & FACULTY

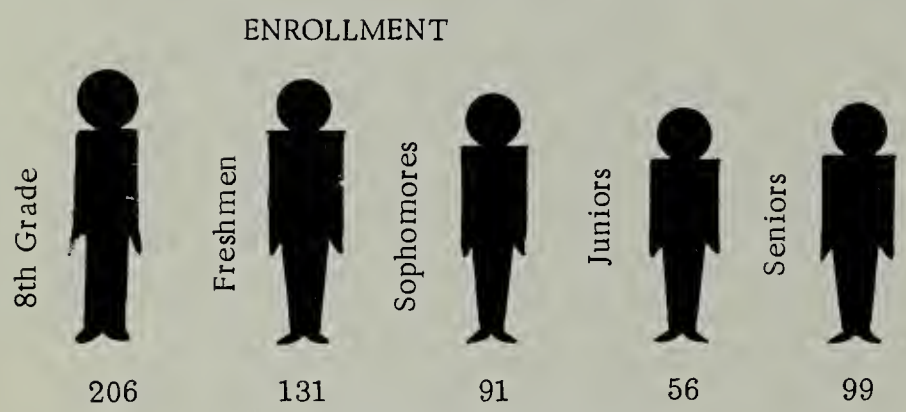

Our enrollment is the highest in the history of the school and it is still rising. The annual census is studied very closely each year by the board of education in order to project anticipated needs. The present building program is just part of the program to have adequate facilities and faculty available.

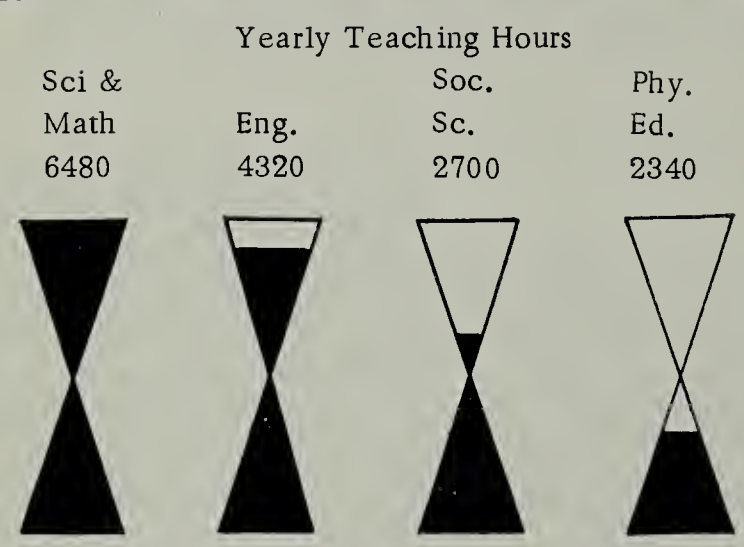

The number of hours our faculty spend teaching us yearly are amazingly high when figured as a total. The basic "3 R's" of yesterday are still being taught today but the curriculum has been broadened to build well rounded citizens. Because of the Spage Age in which we live enrollment in science and mathematics classes has increased. Vocational classes also continue to grow.

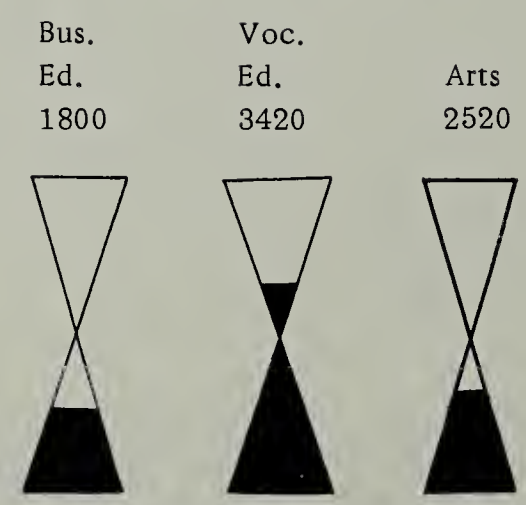

By studying more, our faculty members can teach us more. We never stop learning. The Abingdon faculty has proved their tremendous interest in education for further knowledge. The educational program they engage in includes increased knowledge in vocation and avocation.

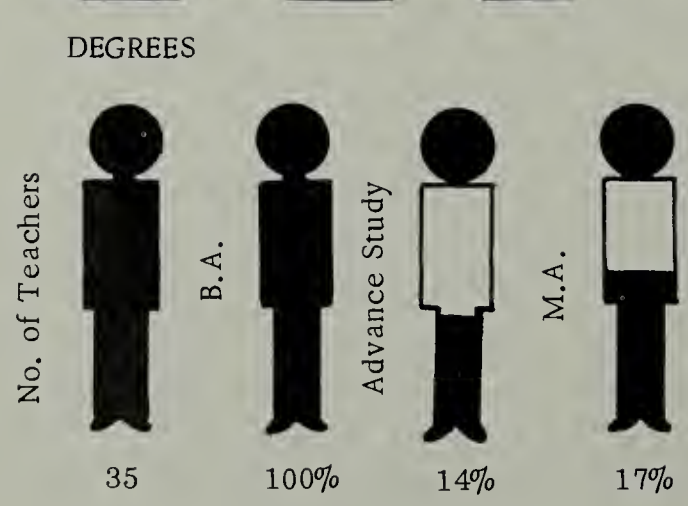

Seniors

FRANK DOUGLAS ANDERSON

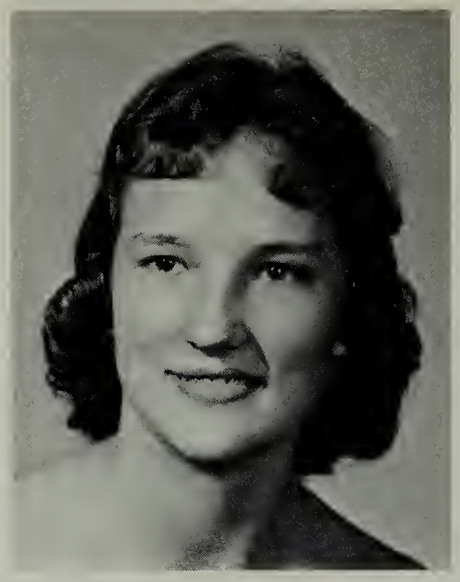

HELEN ANN BAILEY

PAMELA SHEFFIELD BARROW

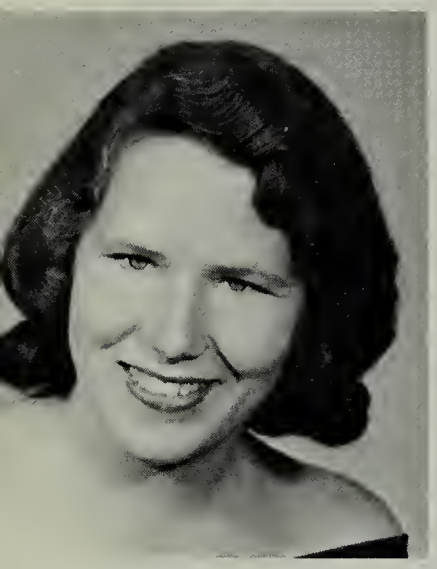

BERTHA BERNICE BAUMGARDNER

CARMEN MELITA BERRY

MARY ELLEN BLACKWELL

CHARLES EDWARD BLEVINS

MARY JILL BLEVINS

MARY FRANCES BORDWINE

BETTY CARROLL BOWMAN

DONALD McCLELLAN BRANNON

JESSE JAMES BROWNING, JR.

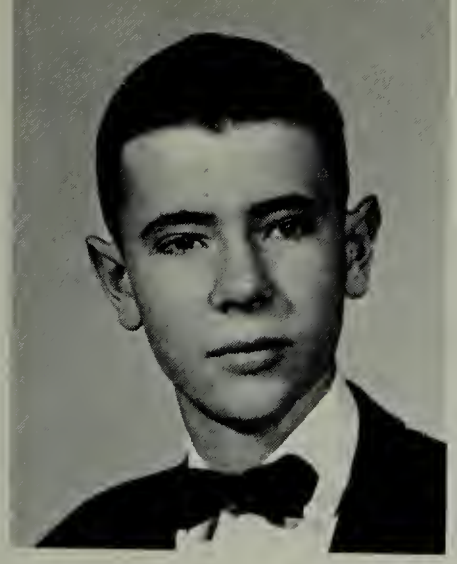

JOHN SCOTT BUNDY

BARBARA ANN BUTT

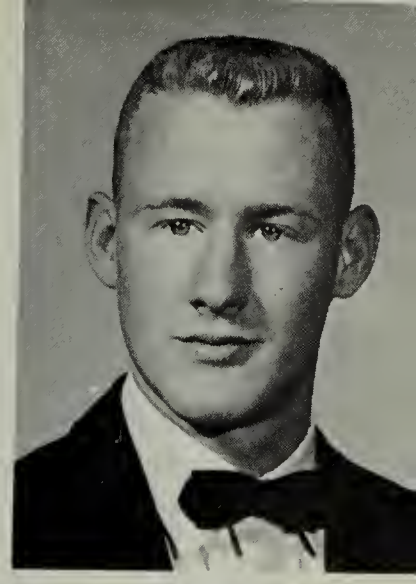

BILLY LYNN CALDWELL

JEAN EILEEN CAMPER

JoANNE IRENE CAMPER

BILLY GENE CARBARY

DONALD WAYNE CARBARY

MILDRED ANN CARR

GAIL IRENE CASEY

JOSEPH GRAHAM CLARK

THOMAS CLARK

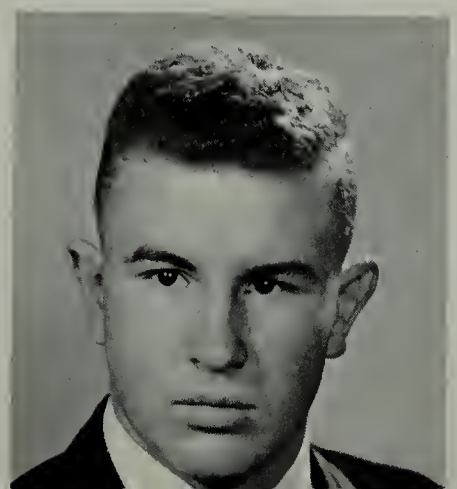

BRENDA SHIRLENE CLIFTON

GEORGE WARREN COLLEY

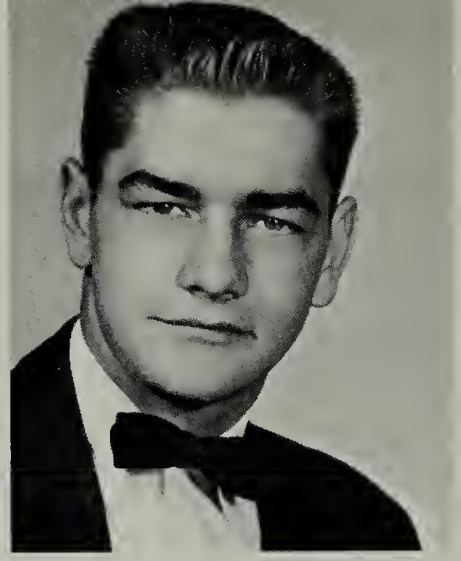

MITCHEL ALLEN CRABTREE

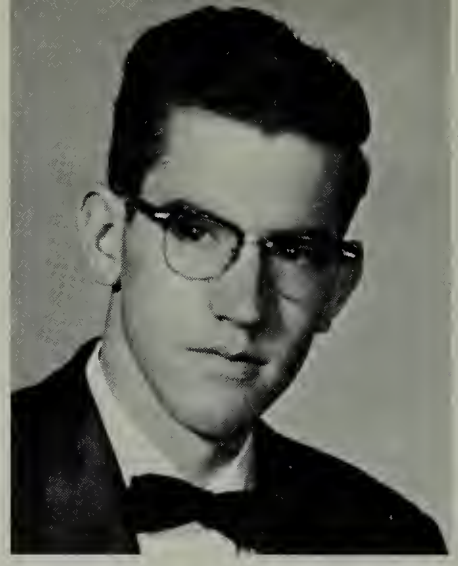

EDWIN LEON CUMBOW

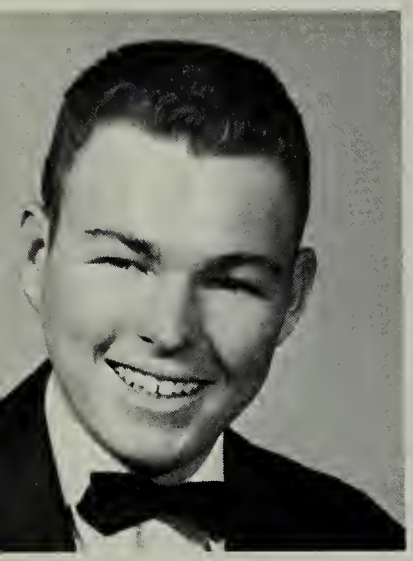

RONALD ODELL DUNCAN

MARY LOUISE ENDEAN

EUGENE FARLEY

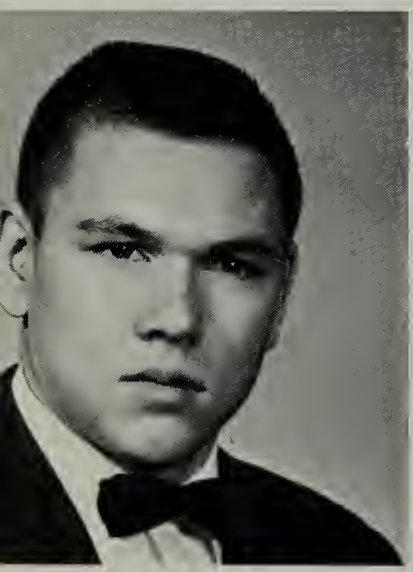

CALVIN FIELDS

ALICE KAY GOLD

LINDA SUE GARDNER

HENRY EDWARD GREEN

MARILYN KAYE GENTRY

LARRY WAYNE GRAY

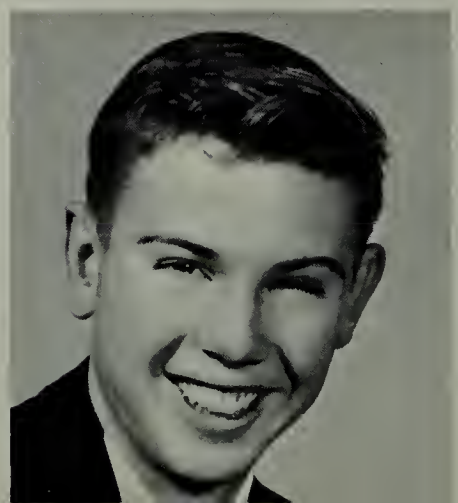

JOHN HALE HAMBLEN

GLORIA JEAN HARRIS

JAY DOUGLAS HARRIS

BRENDA ANNE HAWKINS

CAROL ANN HAYCOX

REBECCA WEBB HAYTER

CARL FRANKLIN HEARL

NORMA FAYE HITE

JANICE CECLIA HENLEY

BOBBY GENE HULL

KERRY COLUMBUS HENLEY, JR.

SANDRA DIANE HUNT

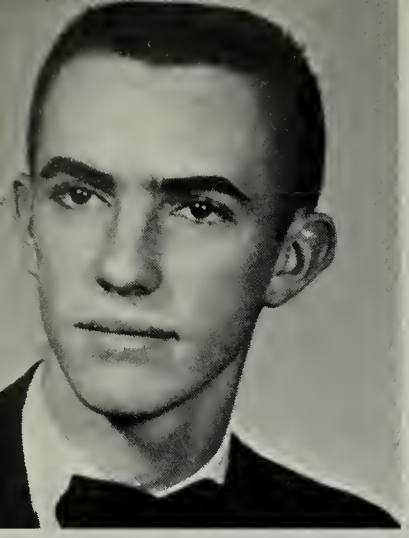

JAMES HICKMAN HYLER, JR.

VIRGINIA WOODFIELD JOHNSTON

JUDY LYNN KELLER

VIRGINIA KERR

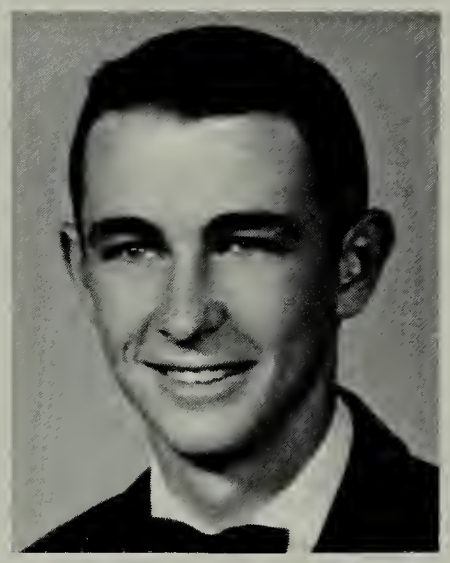

JULIAN PAIGE KING

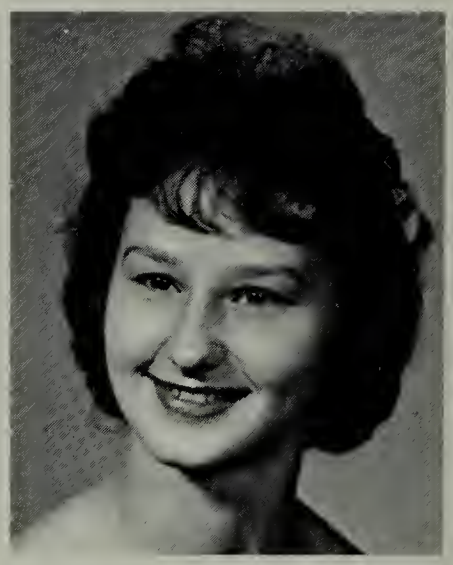

ANNETTA KNIGHT

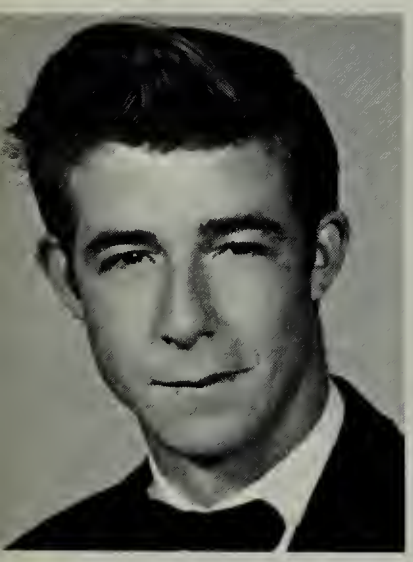

WALTER LEE MAHALA

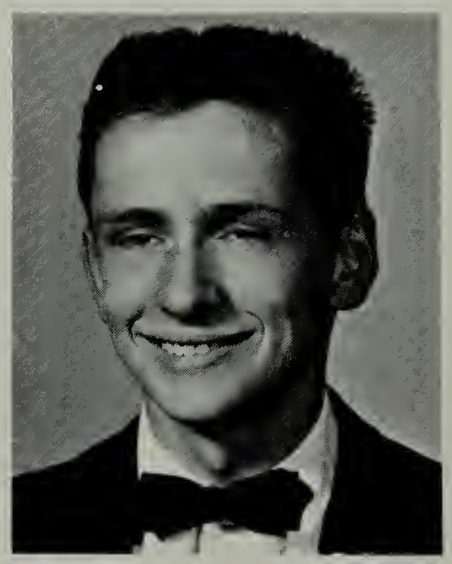

CARL McCONNELL

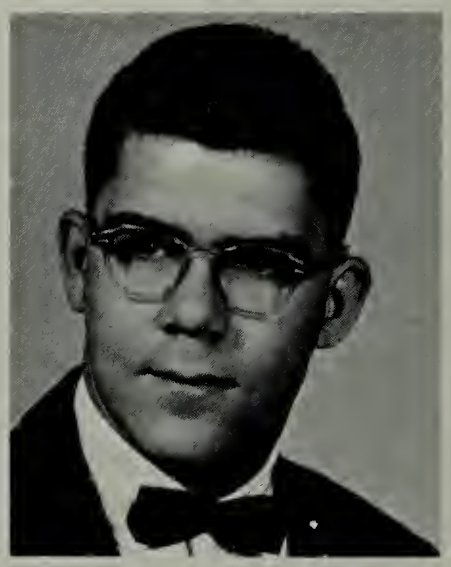

ROBERT MARTIN McCRADY

DONALD CLIFFORD MILLER

ROGER BRYAN MULLINS

WALTER CLAUDE MURRAY

ROGER MUSSER

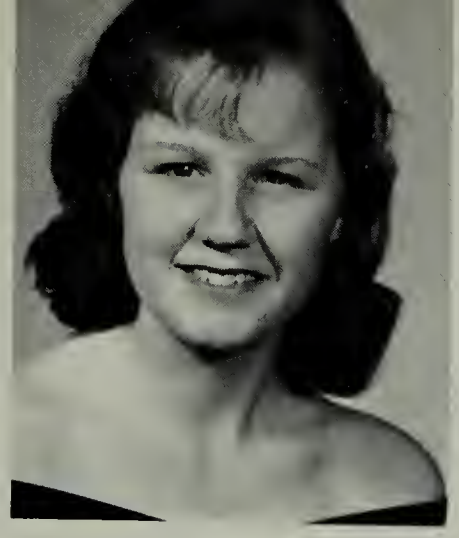

MAUDE ARLENE NEAL

JOYCE ARLENE NEAL

MARY VIRGINIA NEAL

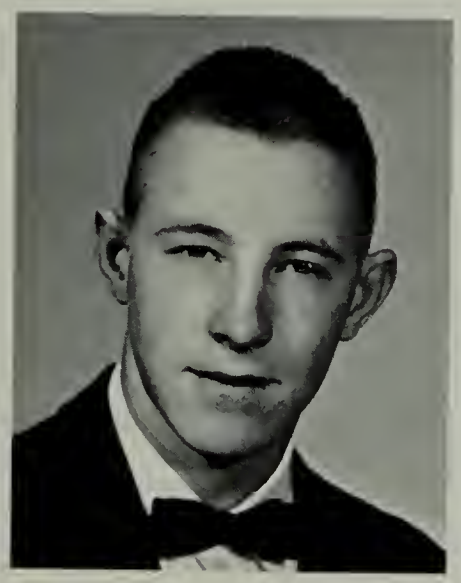

ROGER DALE NEAL

SANDRA LOU NEAL

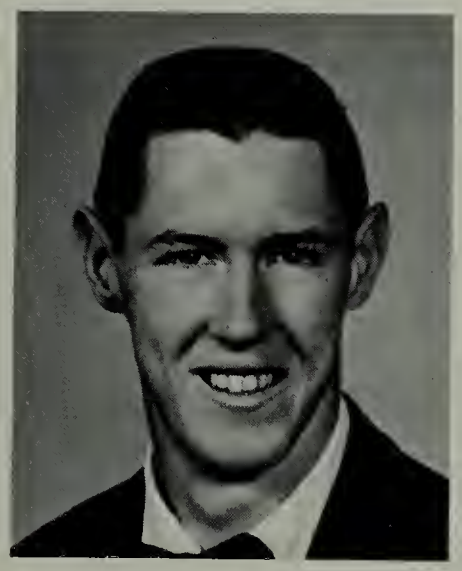

DAVID ODEM

JULIA KATHERINE OHLSON

MONTE JEAN OTEY

ALLEN RANDOLPH PARRIS

ODIS LYNN PRICE

WILLIAM HAROLD PUCKETT

CONNIE ANN QUESENBERRY

CHARLES KENNETH RAINES

VELMA RUTH RAY

JOYCE ANN REYNOLDS

PATTY ROARK

EDNA JACQUELINE ROBERTS

MARILYN ANN ROBINSON

PHYLLIS NADINE SHORTT

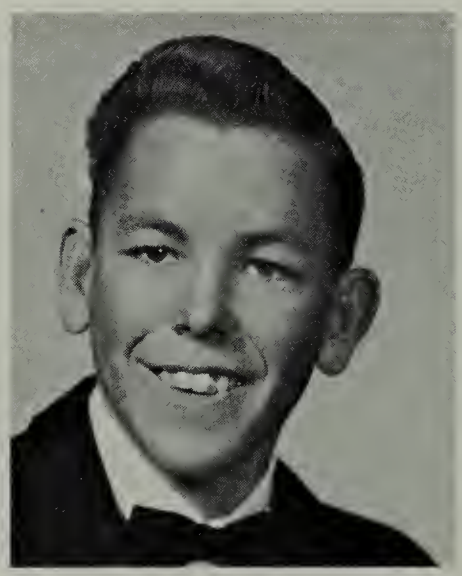

EDWARD WELDON SALTZ

CLIFTON ANN SMITH

EVA KAY SAUL

BETTY LOUCILLE SMITH

PATRICIA SNEAD

GARY LEE SOUTH

HARRISON CLARK SPENCER

HARRY BRADLEY STEVENS

JERRY BURTON STROUP

JIMMIE LOU SULLINS

PEGGY CLAUDEDINE TAYLOR

PEGGY JANE THOMAS

LINDA GAIL TURNER

JAMES ALEXANDER WHITE

RAYMOND MOORE WITHERSPOON

CAROLYN JEAN WARNER

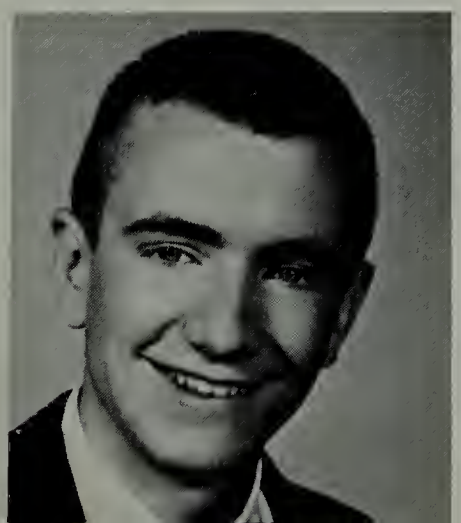

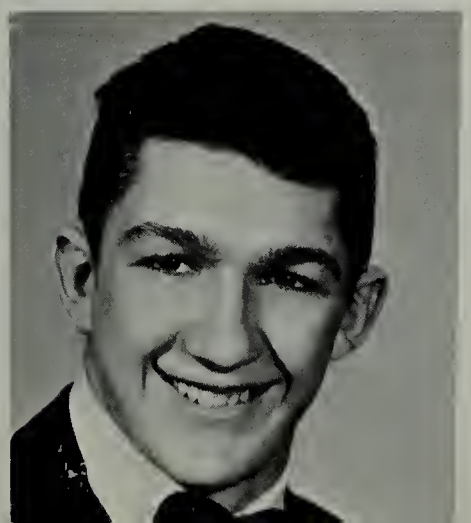

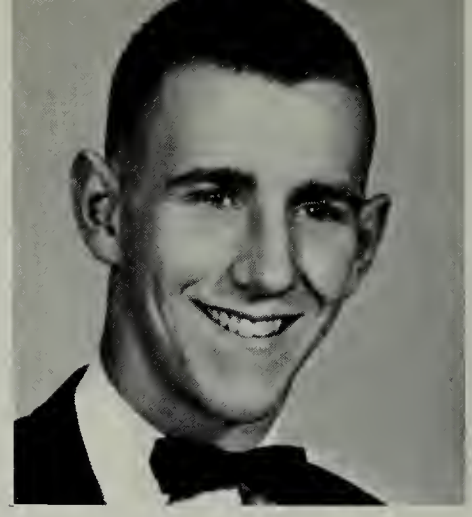

CHARLES WILLIAM WILSON

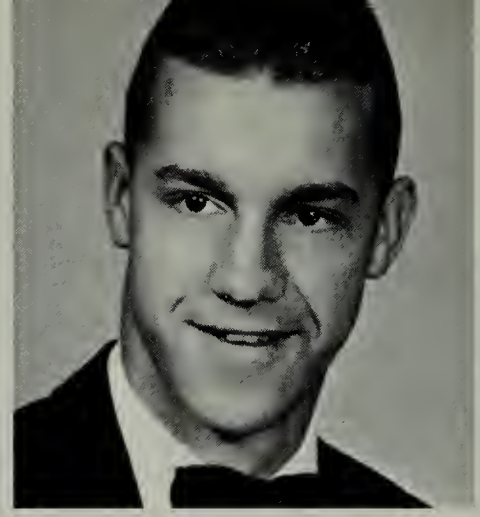

JAMES WILLIAM WYATT

NOT PICTURED

Woodrow Wilson Fields, Jr.
Jackson C. Neal
David Henry Price
Paul Kenneth Smith

Senior Class Sponsors: Mrs. Lewis Woolwine, Mr. Bob Raines, Mrs. Virginia Witherspoon.

Senior Class Officers: SEATED: James Hyler, Vice-President; Roger Neal, President. STANDING: Linda Turner, Secretary; Judy Ohlson, Treasurer; Connie Quesenberry, Reporter.

In Memoriam

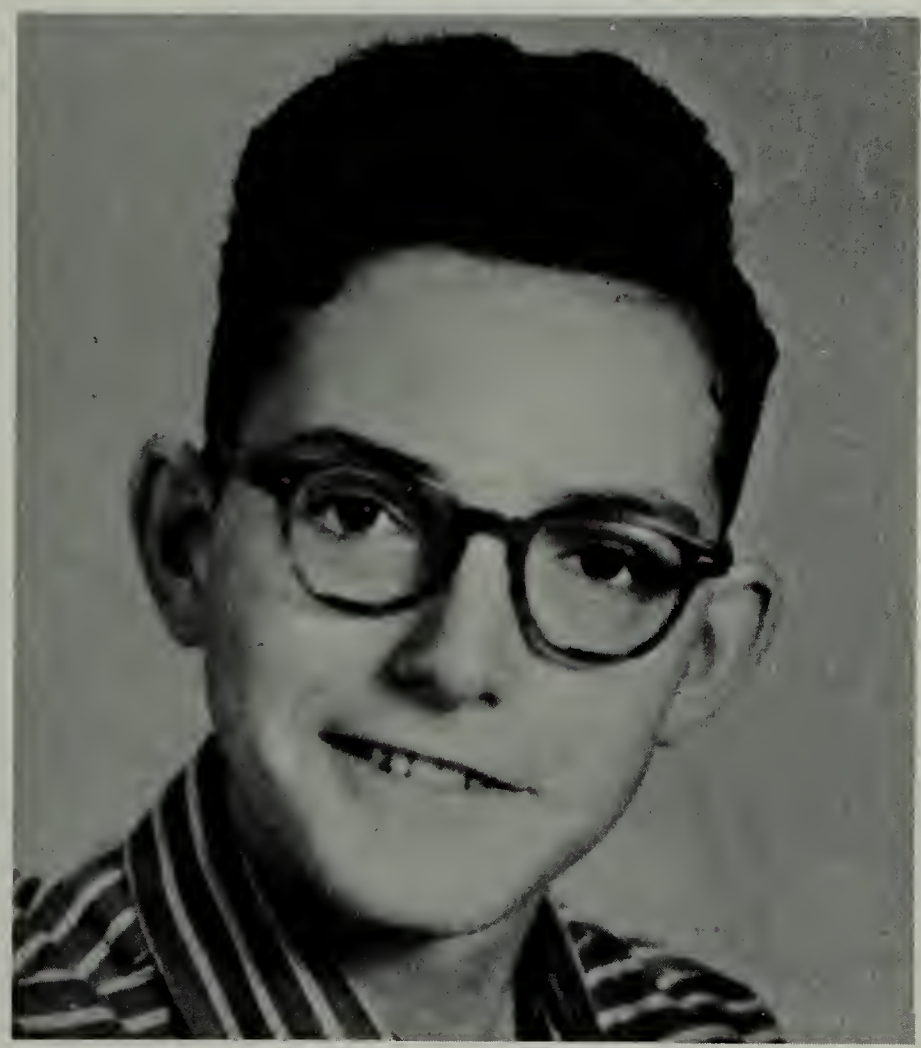

JAMES THOMAS ORFIELD, III
1943-1959

"A Picture is Worth Ten Thousand Words"

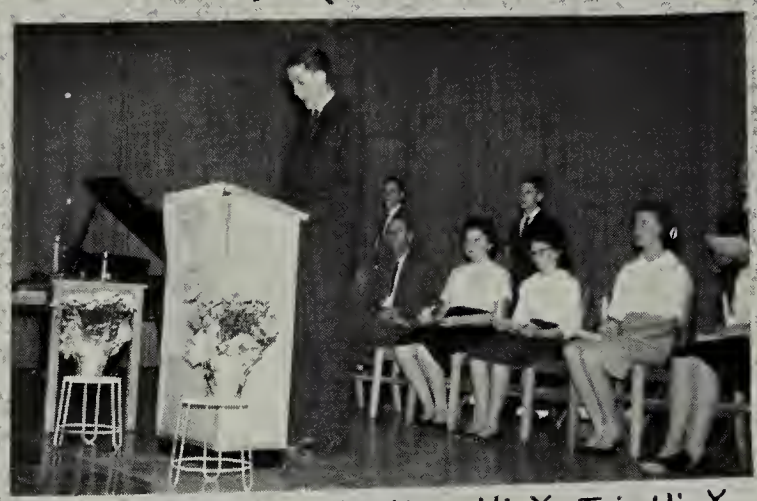

Hank speaks at the Hi-Y, Tri-Hi-Y installation service

Roger and Johnny in a scene from "A Bed of Hay"

Winter brings work for Suzanne and Martha

Anita and Peggy represent our school in the Burley Queen Contest

Judy and Martha ride a float in the Tobacco Festival Parade

The glee club sings for the Christmas Concert

The band receives applause after its fine performance in the Christmas Concert

Bill Stiles as he takes part in the Tobacco Festival

Carolyn, Connie, and Janice decorate the Beta Club Christmas tree

The Abingdon High School Band performs at half-time

The cheerleaders ride in the Tobacco Festival Parade

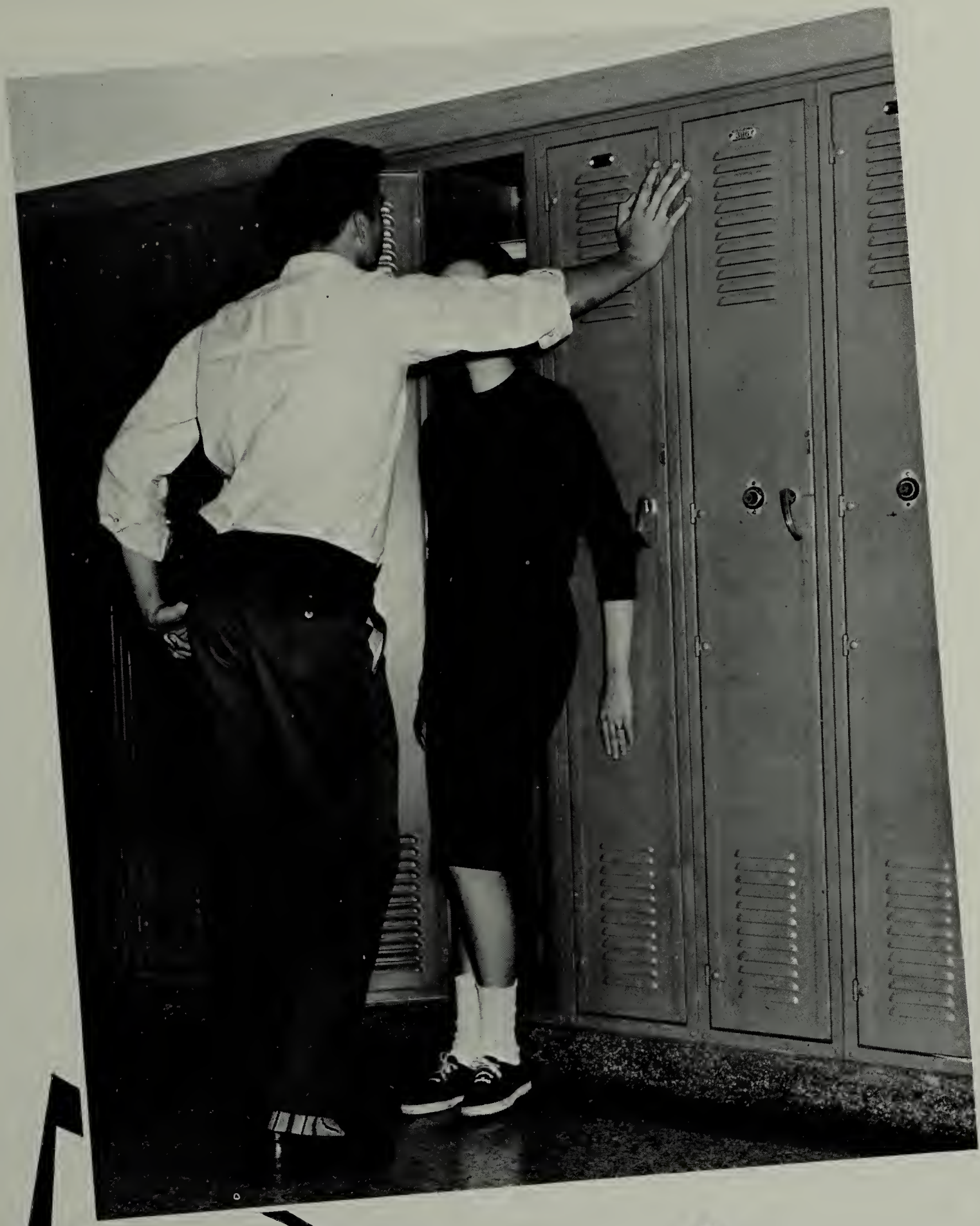

Juniors

THE CLASS

Warren Arnold
Roger Blevins
Alice Bradley
Johnny Bradley

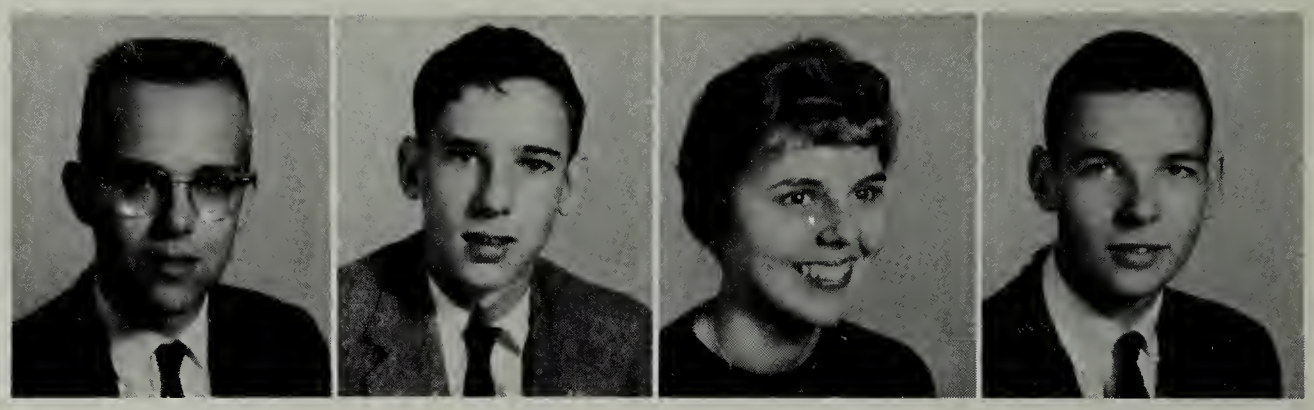

Floyd Branscomb
Norma Breeding
Bernice Chaffin
Elizabeth Colley

James Craig
Billy Cruise
Mary Cuddy
Jerry Davis

Linda Davis
Charlotte Duncan
Linda Dunn
Billy Farris

Mike Fern
Linda Gray
Ronnie Groseclose
Carolyn Hayter

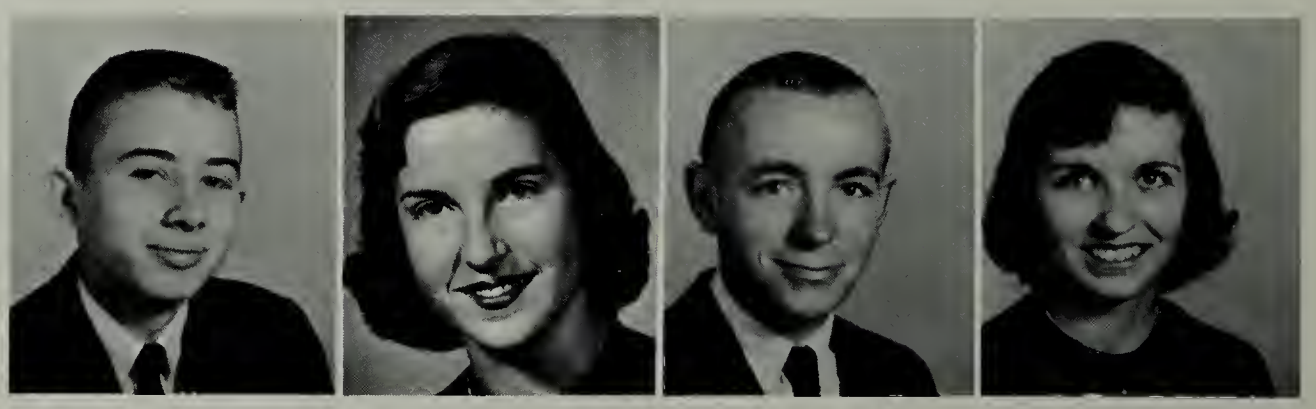

OF '62

Tommy Hayter
Connie Hill
Linda Hill
David Johnson

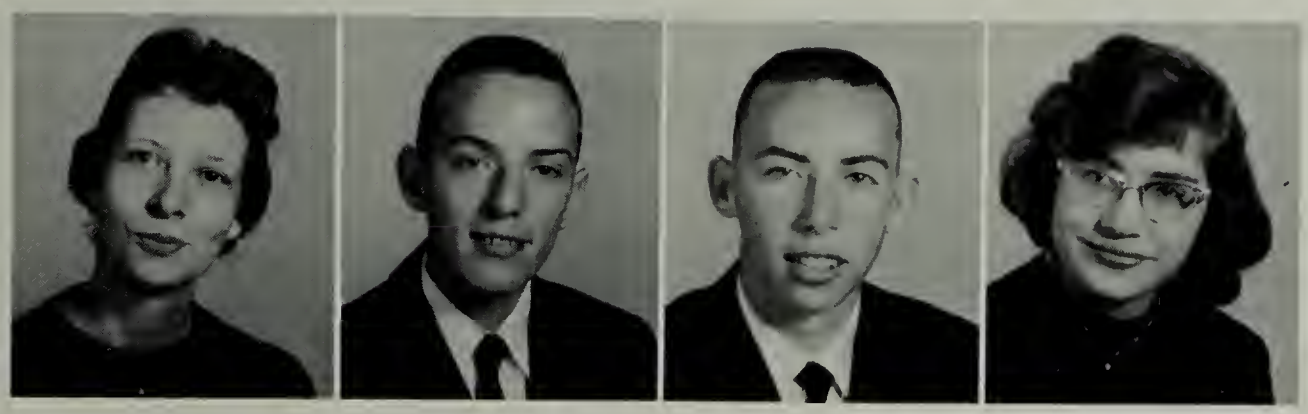

Drema Jones
David McCall
Jackie McCall
Glenna Miller

Martha Miller
Sally Mitchell
Anita Moore
Roger W. Neal

Suzanne Neal
Nancy Nickels
Sandra Odum
Margaret Potts

Martha Ramsey
Joyce Ratcliff
Mary Reynolds
Richard Rollins

David Sailor
Bobby Smith
Ginger Steele
Bill Stiles

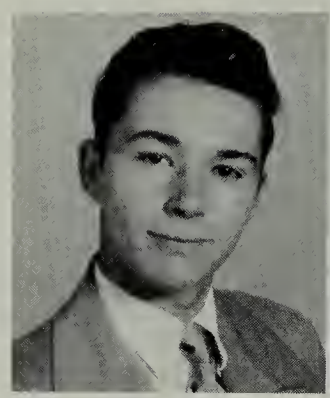
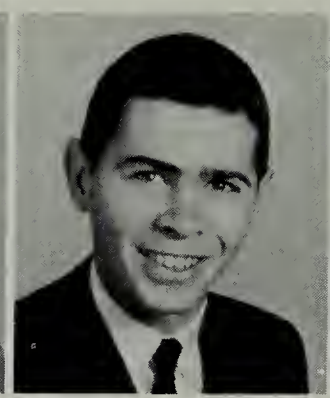

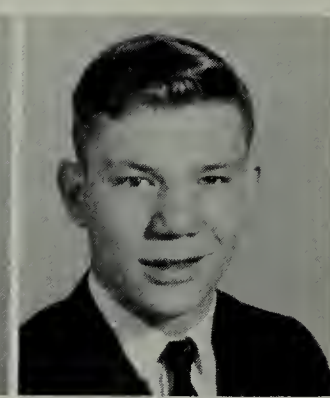

Janice Taylor
Teddy Taylor
Kenneth Thompson
Patsy Thompson

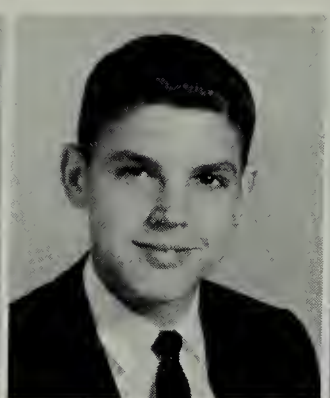

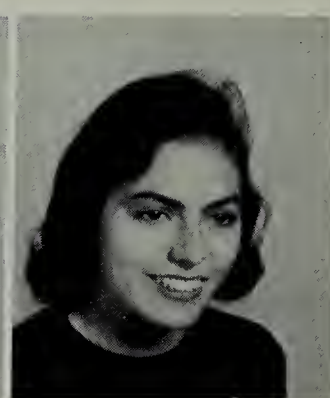

Sue Ellen Thompson
Diane Totten
Jimmy Wagner
William Wagner

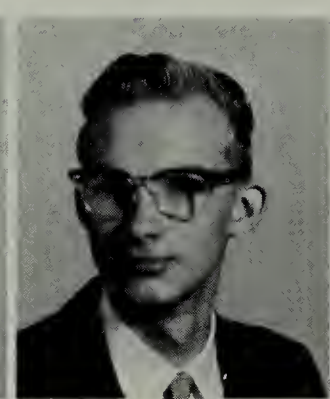
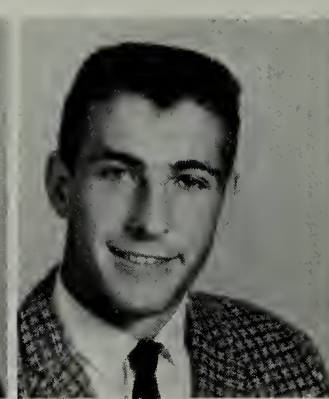

Stanley Willett
Jerry Wilson

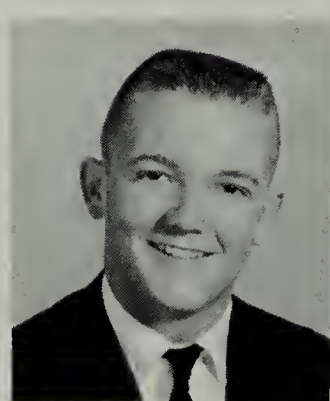
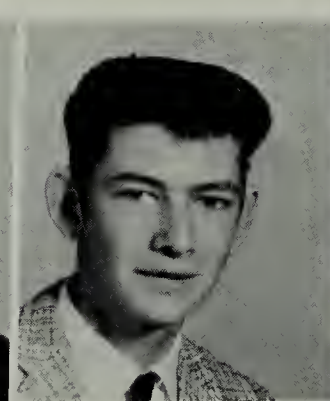

Shirley Wyatt

NOT PICTURED:
Benny Fern
Jerry Vaughn
Johnny Smith

Junior Class Sponsors: Mrs. Robert Jerrue and Mrs. Sloan Southerlin.

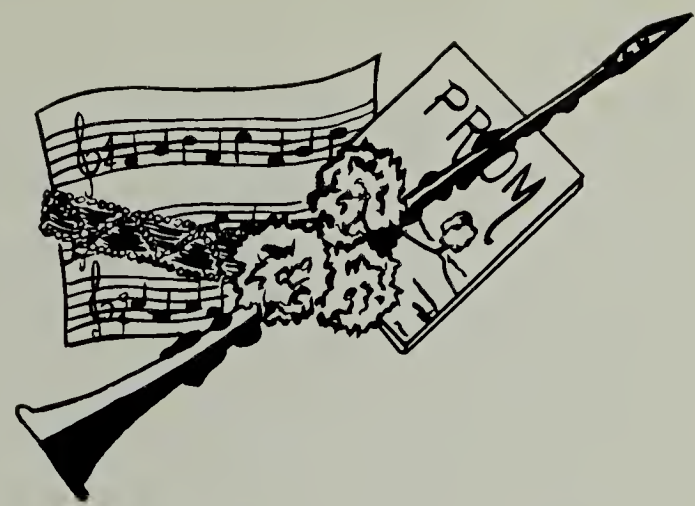

Junior Class Officers: FIRST ROW: Carolyn Hayter, President; Martha Lee Ramsey, Reporter. SECOND ROW: Janice Taylor, Secretary; Jerry Davis, Vice-President; Margaret Potts, Treasurer.

JUNIOR ACTIVITIES — '60-'61

Alice Bradley, Cheerleader
Johnnie Bradley, President Hi-Y
Floyd Branscomb, Football
Bernice Chaffin, F.H.A. Club
Elizabeth Colley, F.H.A. Club
Mary Cuddy, D.E. Club
James Craig, Library Assistant
Billy Cruise, Beta Club
Linda Davis, Annual Typist
Jerry Davis, Vice-President Junior Class
Charlotte Duncan, Beta Club
Linda Dunn, Senior Tri-Hi-Y
Bill Farris, Football
Mike Fern, District Chaplain Southern District Hi-Y
Linda Gray, All State Band
Carolyn Hayter, President Junior Class
Tommy Hayter, Band
Connie Hill, Beta Club
Linda Hill, Secretary D.E. Club
David Johnson, Band President
Drema Jones, D.E. Club
Jackie McCall, Basketball
Glenna Miller, D.E. Club
Martha Miller, District Secretary SCA
Sally Mitchell, Secretary F.H.A.
Anita Moore, Treasurer Cheerleaders
Roger W. Neal, D.E. Club
Suzanne Neal, Feature Editor Talon
Nancy Nickels, Second place in District V contest in layout & copywriting
Sandra Odum, Beta Club
Margaret Potts, All State Band
Martha Ramsey, President F.T.A.
Richard Rollins, All State Chorus
Bobby Smith, Manager Football Team
Ginger Steele, Drum Majorette
Bill Stiles, Football
Janice Taylor, Secretary Junior Class
Teddy Taylor, Beta Club
Sue Thompson, Treas. Sr. Tri-Hi-Y
Diane Totten, Majorette
Jerry Vaughan, F.F.A.
Jimmy Wagner, Hi-Y
William Wagner, Football
Stanley Willett, Key Club
Shirley Wyatt, D.E. Club

A BED OF HAY

by Agnes Peterson

Presented by the Drama and Music Departments (6th period Drama Class and 8th Grade Glee Club)

CAST

Nahum.....a stable boy.....Johnnie Bradley

Abadiah.....keeper of the Inn.....Roger Mullins

Mary.....Barbara Butt

Joseph.....Bill Farris

The Angel.....Diane Totten

The Shepherds.....Kenneth Raines
Tommy Hayter

Scene - A stableyard of an Inn, at the outskirts of Bethlehem, in Judea.

Time - In the time of taxes, in the year of our Lord.

Programs - Commercial Department

Lighting - Mr. Raines

Stage - Mr. Sells, Henry Green, James Craig and Bill Wilson.

Student Directors - Anita Moore and Margaret Potts.

Properties - Kaye Gentry and Sally Mitchell.

Make-up - Ginger Steele.

Programs - Gloria Harris, Linda Gray, Martha Ramsey and Monte Jean Otey.

SOUTHERN DISTRICT CONFERENCE

HI Y & TRI HI Y

Abingdon High School
Abingdon, Virginia

November 12, 1960

THEME

"In His Hands"

9:00 - Registration

9:45 - Music - Abingdon High School Band
Miss Lula Williams, Director

10:00 - Group Singing - Mr. Sidney Pinkston, Leader

10:15 - Devotions - Peggy Mathena, District Chaplain

10:25 - Greetings - Jill Blevins, District President, Abingdon
Mr. C. L. Ramsey, Principal
Abingdon High School

10:45 - Introduction of Conference Officers - Mr. Fulton K. Johnson, Assistant Secretary, Virginia District of Y.M.C.A.

10:50 - Address: Mary Ellen Flora
Martinsville, Virginia

11:20 - Discussion Groups

12:00 - Lunch - School Cafeteria

1:00 - Visual Aids - Blue Ridge
Model General Assembly
Charles Baltimore
Raymond Sutherland
George Summerson
Mike Smith

GLEE CLUB AND CONCERT BAND

Three Songs for Christmas.....Clare Grundman

Hallelujah Chorus.....George Frederic Handel

Mrs. C. L. Ramsey, Director of Choral Music
Lula N. Williams, Director of Instrumental Music

CONCERT BAND

Coronation.....Joseph Skornicka
a musical episode

"Coronation" is descriptive music in a majestically beautiful mood. Listen for the following major scene changes: Processional; Coronation Scene; Recessional, followed by lively post-coronation festivities.

GLEE CLUB

The Sound of Music

(Arranged

"The Sound of Broadway, is late Oscar Ha familiar tune "Sixteen, Goi and the haunt "Climb Ev'ry

Christmas Festival

Sleigh Ride.....

The Song of Christmas.....Roy Ringwald
The story of the Nativity as told in Christmas songs, carols, and Biblical verses.

Soloists: Annetta Knight, Ellen Wood
Diane Totten, Paige King and
Graham Clark.

Trio: Jerry Davis, Lynn Price and
Richard Rollins.

Narrator: Walter Mahala

Accompanists: Jill Blevins and Barbara Butt

A Babe is Born.....Ancient Melody
Arranged by Leland Forsblad
a capella

"Merry Christmas To You".....Torme and Wells
Arranged by Roy Ringwald

Soloist: Sue Ramsey

Accompanist: Jill Blevins

Student Cooperative Association

THEME:

TRIUMPH THROUGH INTEGRITY

Abingdon High School

Abingdon, Virginia

SATURDAY, OCTOBER 15, 1960

FOR

MEM-ORIES

YOUR

Sophomores

THE CLASS

Margaret Alfonso
L. C. Angle
Gene Arden
Linda Arnett

Garnett Authenreath
Frances Bailey
David Bateman
Julia Bingham

Phyllis Black
Larry Blevins
Mary Bordwine
Betty Booth

Ruth Bowman
Mark Bradley
Richard Briscoe
Leslie Burke

James Castle
Joyce Clark
Nita Clifton
Marianne Cornelius

Don Cumbow
Howard Duncan
Melvin Eldreth
Patricia Fern

OF '63

Valaria Flanagan
Pat Fleenor
Bertha Franklin
Betty Goad

Hank Grant
Jackie Haley
Cookie Hartman
Jo Ann Hawks

Jimmy Henley
Lennie Henry
Margaret Hopkins
Nancy Hyler

Sandy Jones
Joyce Kaylor
Sara Kent
Bobby Knott

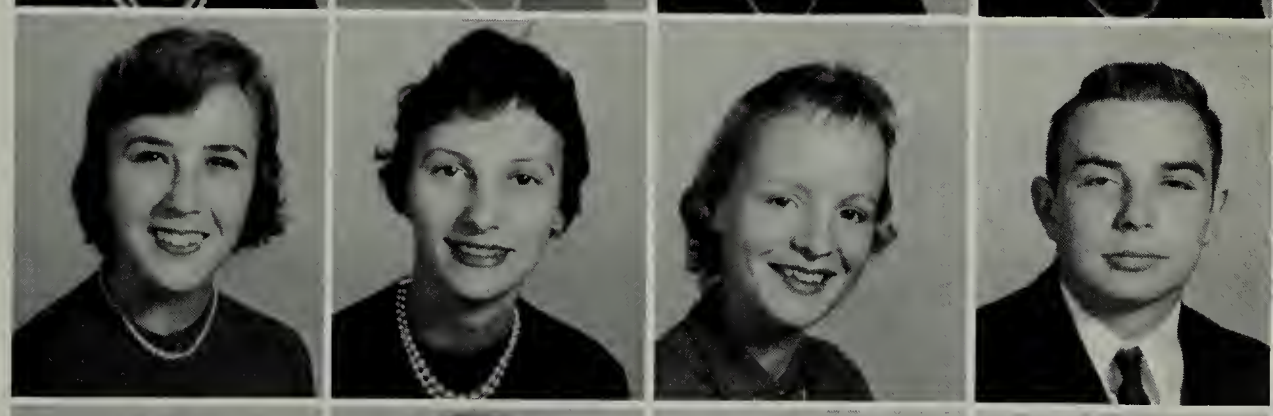

Dean Larimer
Mary Ann Lawson
Fred McConnell
George McConnell

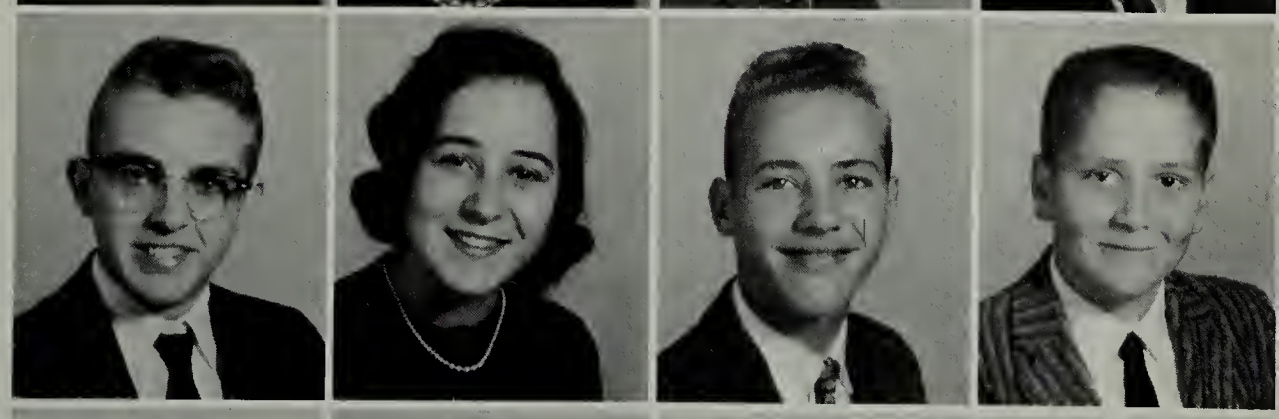

Tommy Mink
Betty Minton
Barbara Mitchell
Danny Moore

Linda Musick
Suzanne Musser
Betty Nash
Jackie Neal

Sandy Neese
David Patton
Patty Pearson
Charles Phelps

Julia Phillips
Norma Phillips
Ronnie Pierce
Liz Powers

Byrd Preston
Kathy Price
Sue Ramsey
Nancy Repass

Carolyn Reynolds
Ronnie Riddle
Lillie Roe
Roy Sandoe

Patricia Scott
Randy Sinclair
Mike Smith
Onetha South

Everett Stephens
Tivis Stophel
Brenda Stout
Bessie Sullins

George Summerso
Carol Thayer
Rosalie Vance
Paul Whitaker

Deanna Williams
Linda Wilson
Ann Wise
Ellen Wood

Leon Woodard
D. B. Wright
Roddy Wright
Eddy Yates

NOT PICTURED:
Lawrence Graybeal
Paul Marlowe
Janice Moore
Martin Roark
Bobby Smith
Charles Smith
Paul Van Huss

CLASS SPONSORS

SEATED: Mrs. Beatrice Cox, Miss Kay Bolling, STANDING: Mr. Harry Denton, Mr. John Roberts.

CLASS OFFICERS

Valeria Flannagan, President; Hank Grant, Vice-President; Suzanne Musser, Reporter; Don Cumbow, Treasurer; Julia Bingham, Secretary.

NEWS OF 1969

TOUCHDOWN CLUB BANQUET

Turkey, with all the trimmings. That was the feast served the football players at the annual Touchdown Club Banquet on December 3. After dinner was served, the program was held in the auditorium.

The first part of the program was an amusing portrayal of "Custer's Last Stand" by the band. After this the awards were presented. Roger Neal was awarded the Danny F. Counts Memorial Trophy as the most valuable player; Henry Green the Joe S. Latture Blocking Trophy; and Harrison Spencer, the Sportsmanship Award. The trophies for the Most Improved Player in each grade went to Kenneth Raines, senior "Chick" Wagner, junior; Les Burke, sophomore; and Ronnie Osborne, freshman. The banquet was a very big success and all who attended certainly enjoyed it.

CHILHOWIE PARADE

The Abingdon High School Band marched in the Apple Festival Parade in Chilhowie on October 1.

After the parade, the bands that wanted to, did their Bristol Festival Show for the other bands.

GLEE CLUB AND BAND COMBINE TO PRESENT CHRISTMAS CONCERT

On December 15, at 8:00 p.m., the Glee Club and the Concert Band combined their talents to present one of the most delightful Christmas concerts we have heard.

Mrs. C. L. Ramsey, Director of Choral Music, and Lula N. Williams, Director of Instrumental Music, are to be congratulated upon this presentation.

10TH SOUTHEASTERN BAND FESTIVAL

Our band rated a Class I in the 10th Southeastern Band Festival on October 8th, in Bristol, Tennessee Virginia.

They marched in the parade which consisted of 61 bands. The parade began at 9:30.

After the parade, all the bands performed a show for a I, II or III rating. The Abingdon Band, doing a military show in their new blue and white military uniforms, received a Class I rating.

CHEERLEADING TRY-OUTS HELD

On November 22, the Cheerleading Try-outs were held in the auditorium. There were eleven girls competing.

Mary Lou Endean was chosen regular and Ruth Ray was picked for the alternate. They were graded on enthusiasm, voice, posture and general appearance. Members of the faculty helped in making the selections.

CHILHOWIE "WARRIORS" FALL PREY TO FALCONS

The Falcons scored their first victory of the season against the Warriors of Chilhowie. The scoreboard read 12-12 at end of the first quarter. With the beginning of the second period, the Falcons came out with a new fight to raise the score to 30-19 at the end of the second period. This lead continued to increase until the end of the fourth quarter when the final score read 56-36 in favor of the Falcons. Johnny Bundy's playing was a great improvement and he led the scoring for Abingdon.

Freshmen

THE CLASS

Charlene Arnold
Jerry Atkins
L. B. Atkins
Johnny Bailey
Betty Barr

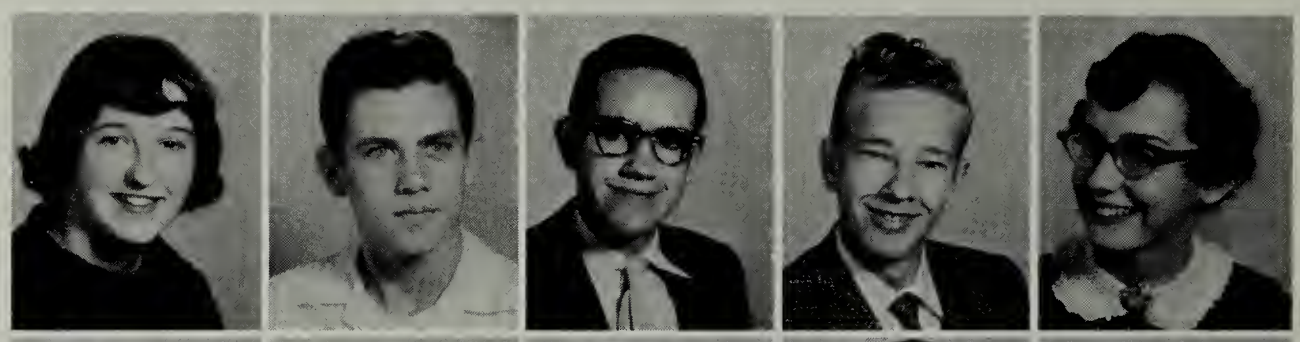

Anne Barrow
Vickie Berry
Eroy Biller
Stephanie Biller
Jim Blevins

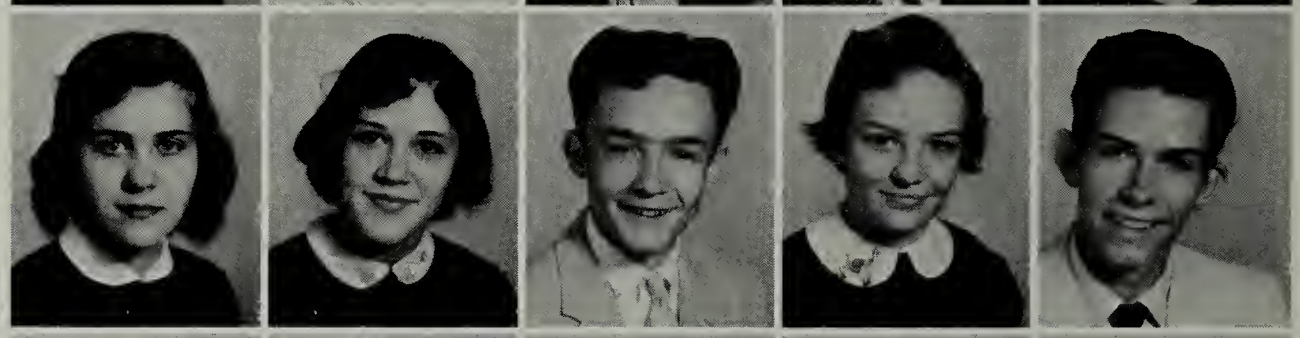

Kenneth Blevins
Keys Bordwine
Ricky Boucher
Al Bradley
Monna Jo Bradley

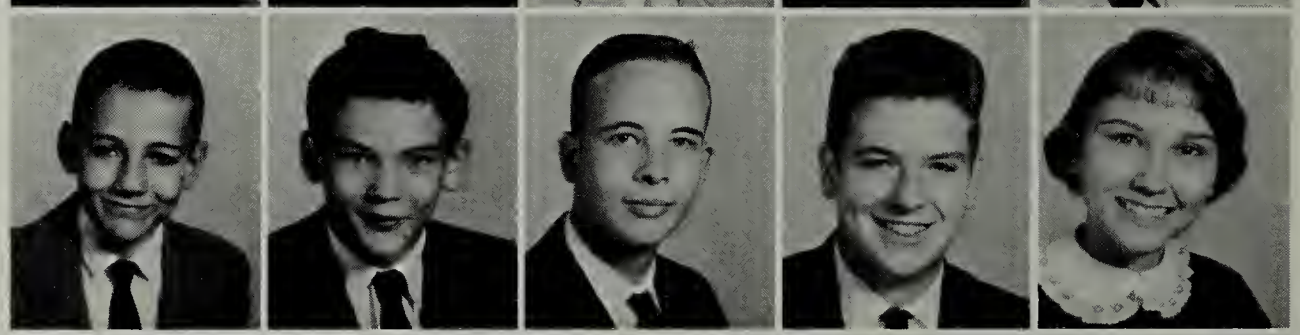

Eugene Buchanan
Bessie Byrd
Joe Campbell
Linda Campbell
Linda Carter

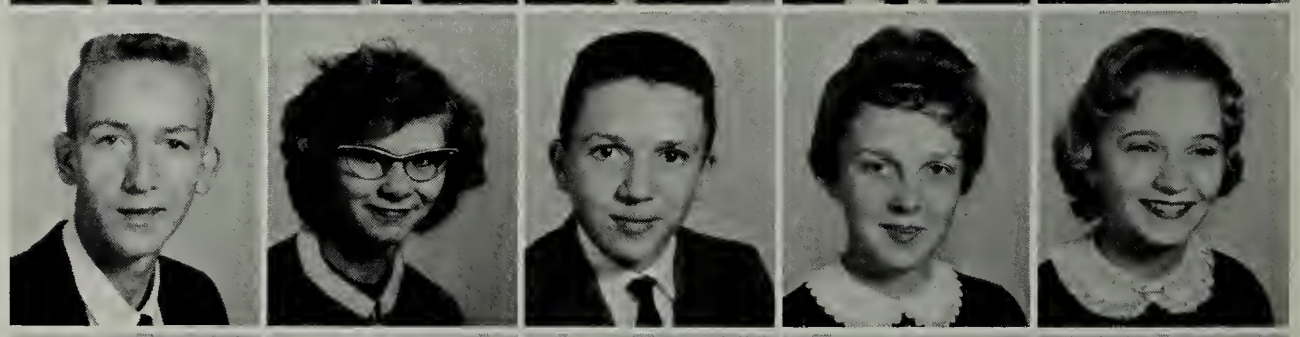

Raleigh Childress
Mary Hope Clark
Robert Clark
Peggy Clifton
Paula Collier

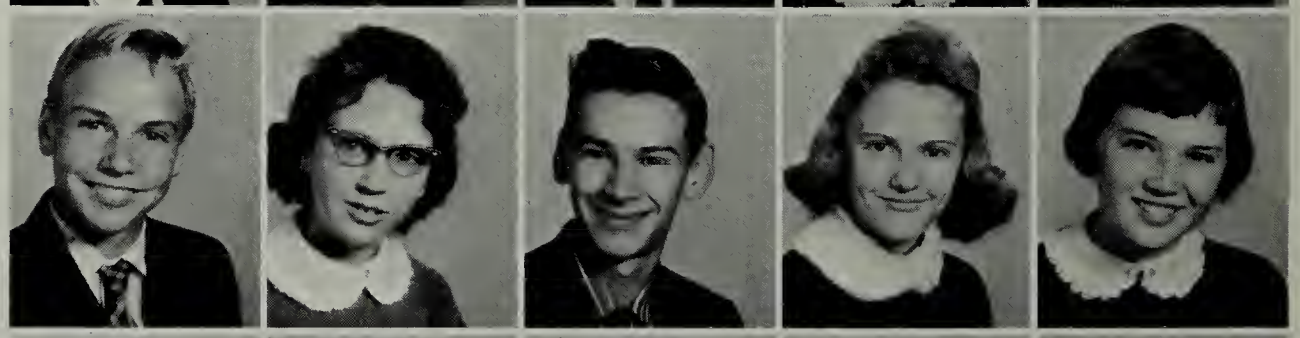

Howard Combs
Sandra Combs
Bland Craig
Cheryl Crumpler
Earnest Cullop

OF '64

John Cullop
Ginger Davis
John Davis
Gerald Denton
Bonnie Duty

Eloise Flanagan
Mary Frye
Rosemary Gold
John Grant
Louise Grant

Mary Helen Gray
Rose Gray
Sherry Groseclose
Gilbert Harless
Jerry Harrison

Billy Hatcher
Jana Hawkins
Charles Hicks
Gary Hilton
Joel Hortenstine

Garnet Howard
Nancy Howard
Linda Hurley
Anne Hutton
Kay Hyler

Linda Jackson
Mary Jackson
Donna James
Carol Jones
Louise Jones

Nancy Kestner
Claire Kreger
Shelby Latham
John Lloyd
Barbara Martin

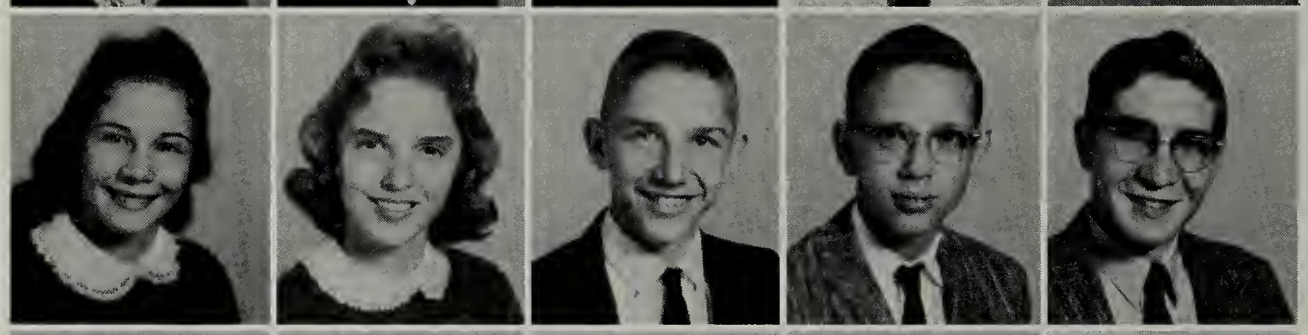

Wanda Martin
Jean Mays
Jerry Mays
Jimmy K. McCall
Jimmy M. McCall

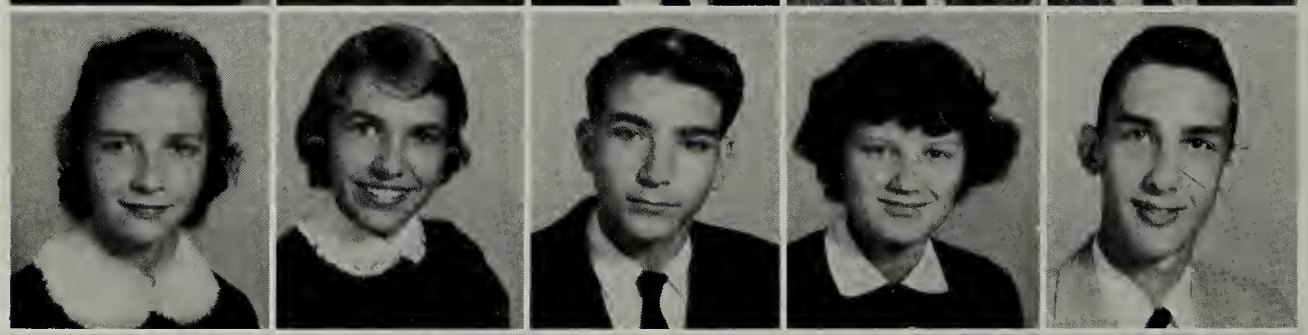

Mary McConnell
Donna McKinney
Kenneth McVey
Betty Miller
Roger Minton

Nicki Mitchell
Carol Montgomery
Jane Moore
Jim Moore
Pat Moore

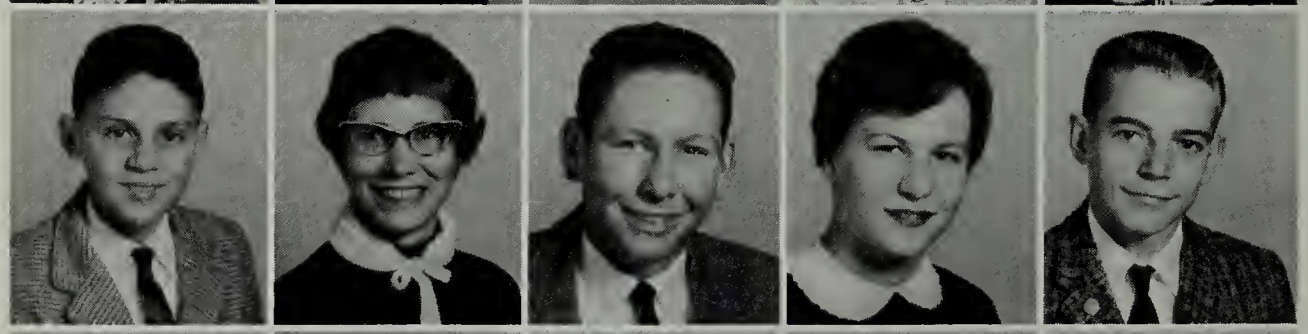

Bruce Moretz
Ethel Morrison
Butch Musick
Sue Neal
Woody Neese

Betty Orfield
Donna Ornduff
Ronnie Osborn
Shirley Parris
Louise Paul

Shirley Pierce
Randy Powers
Jerry Price
Margaret Price
Yolanda Price

Bonnie Purdue
Judy Ramsey
Jane Ratcliff
Carl Ray
Mack Richardson

John Ritchie
Dean Roark
Joseph Roark
Sue Roark
Cookie Roberts

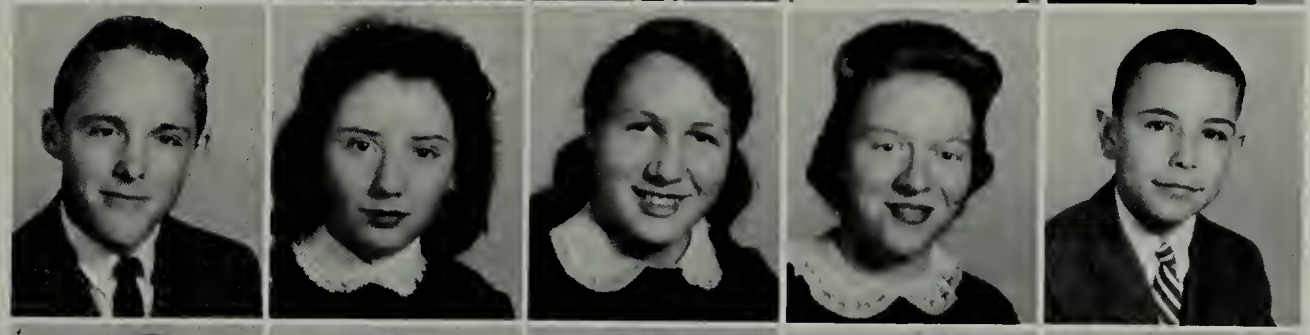

Marvin Robinson
June Rosenbalm
Mildred Russell
Mae Saul
Robin Smeltzer

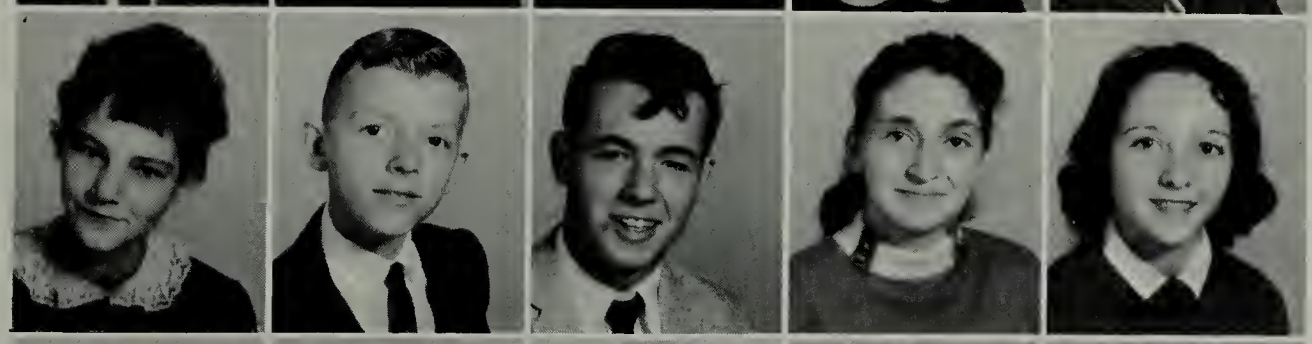

JoAnn Snead
Fred Spencer
Mickey Stamper
Joyce Stroup
Judy Sullins

Mike Thompson
Margaret Tignor
Marianne Tucker
Linda Vowell
Terryl Wagman

Kay White
Tommy White
Barbara Widener
Jane Widener
Phyllis Widener

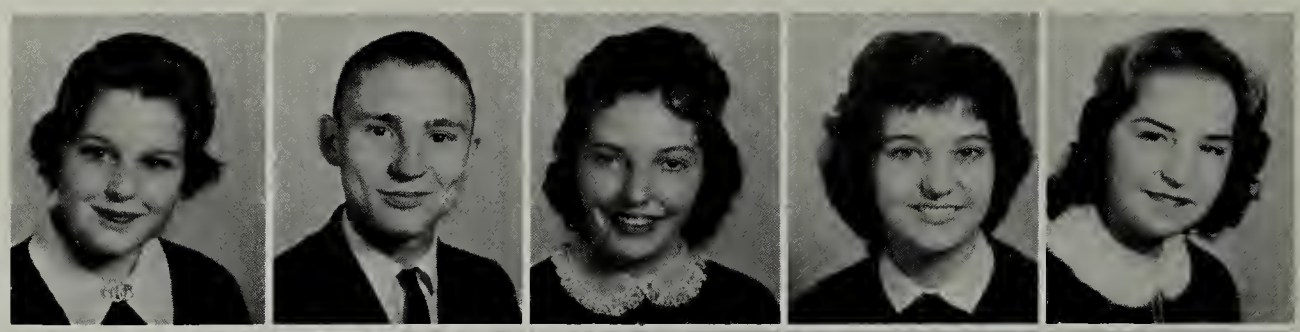

Brenda Wilson
Karol Wilson
Christine Wolfe
Jackie Wycoff
Buddy Baumgardner

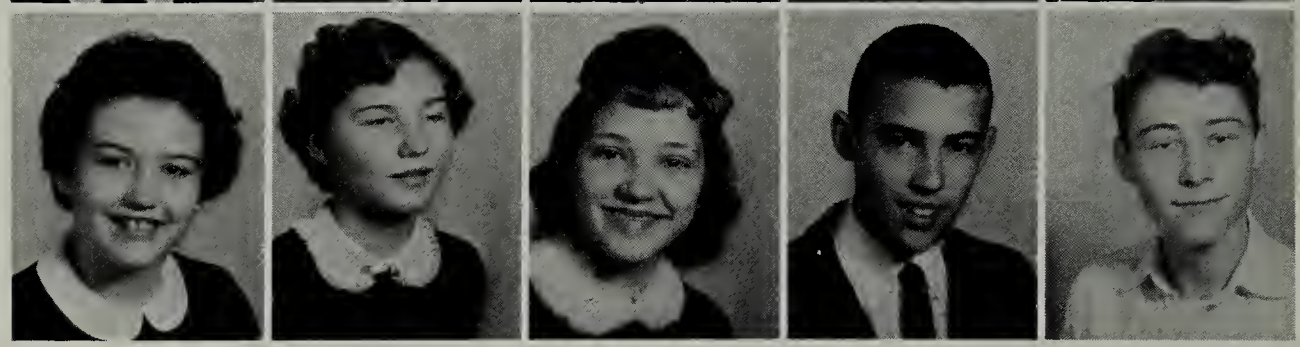

NOT PICTURED

Raymond Atwell
Thomas Brabson
Joe Branson
Joe Fields
Roy Harless
Irene Miller
Janice Neal
Imogene Shrader

Freshman Class Sponsors: Miss Lois Wiley, Mr. Joe Preston, Mrs. Leander Roberts, Mr. C. M. Rice, Miss Edna Butt.

FRESHMAN CLASS OFFICERS

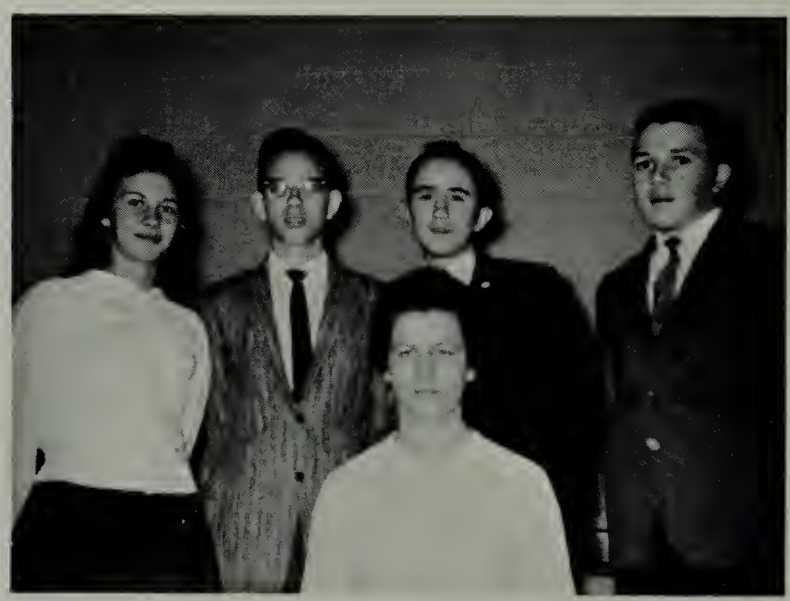

SEATED: Sue Neal, President; STANDING: Wanda Martin, Reporter; Jimmy K. McCall, Secretary; Jerry Harrison, Vice-President; Joe Campbell, Treasurer.

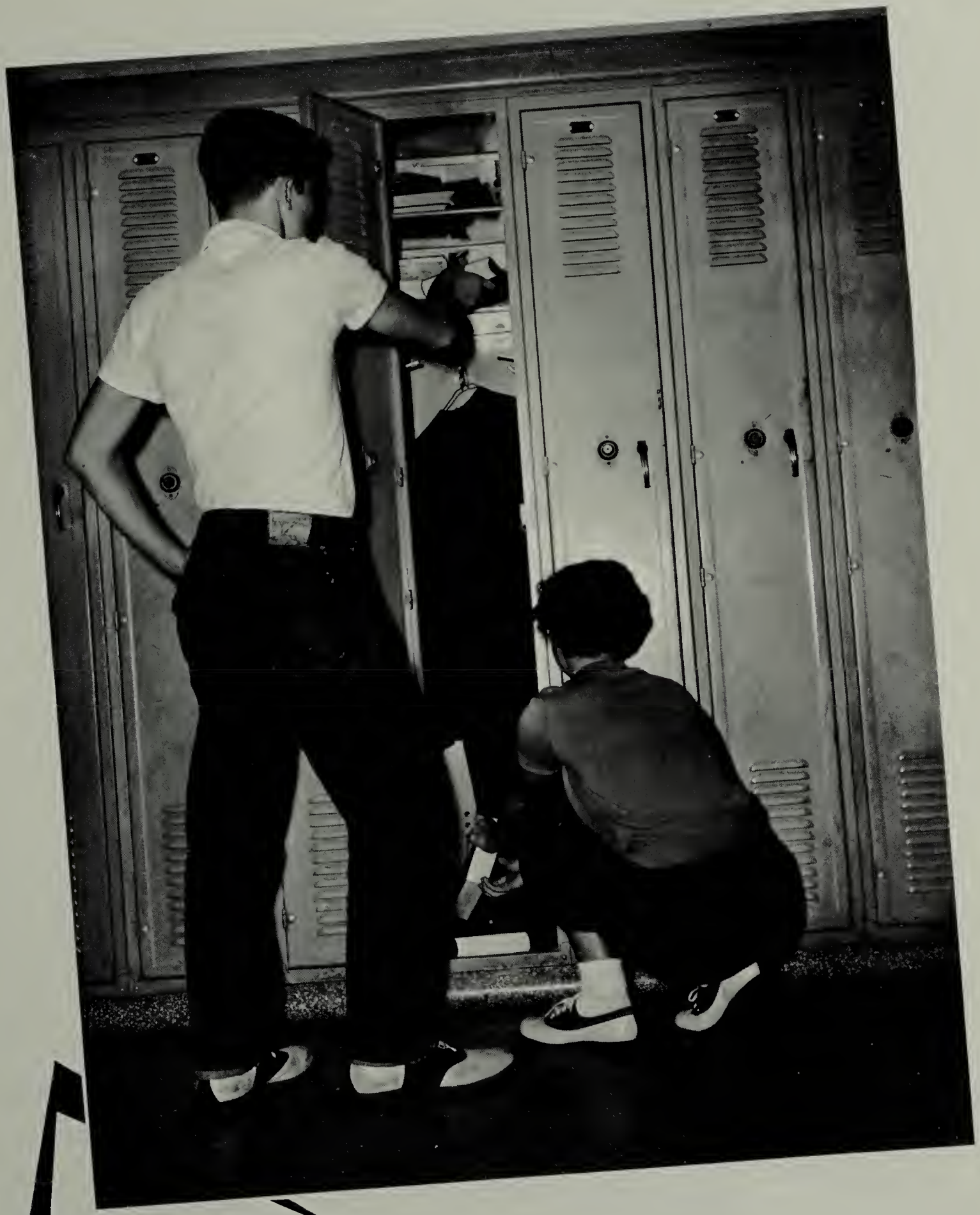

8th Grade

THE CLASS

Linda Adams
Margie Adams
Ronald Adams
Tommy Alexander
Lena Anderson

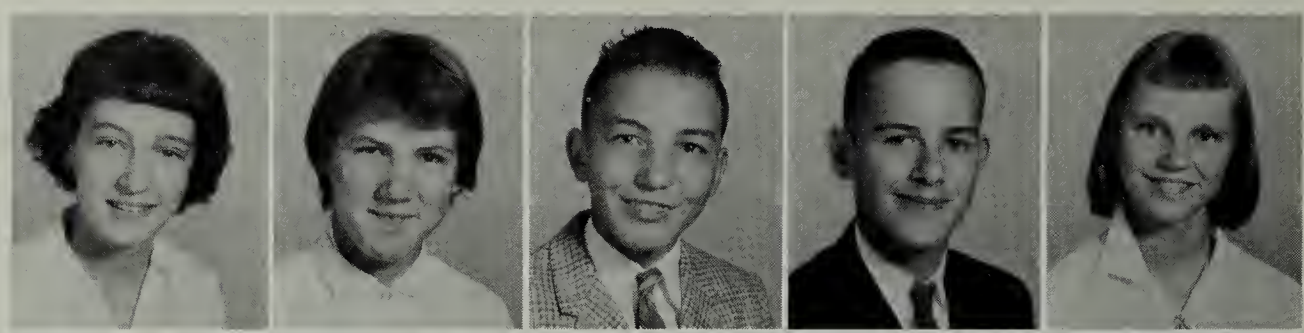

David Angle
Jeanne Austin
Johnny Aven
Alice Bailey
Herbert Bailey

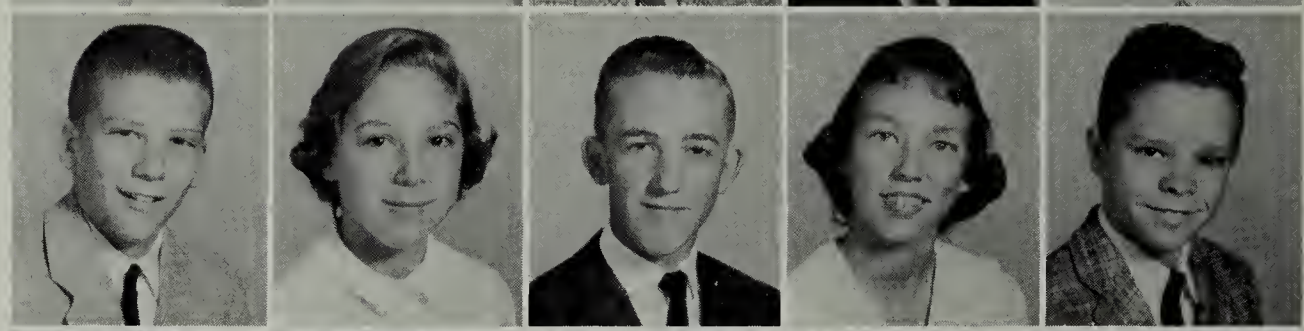

Peggy Bailey
Julia Bateman
Linda Belisle
Irene Bivens
Carolyn Blackwell

Sandra Blair
Judy Blevins
Becky Bondurant
James Branson
Judy Breeding

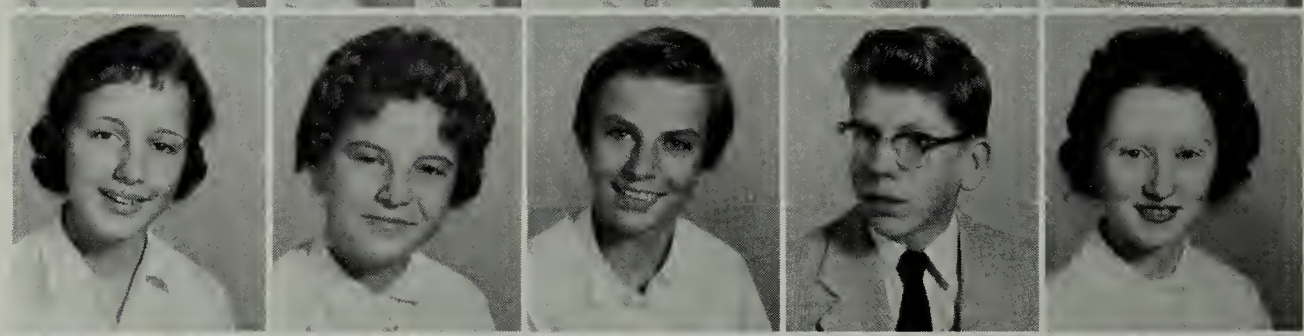

Larry Brown
Linda Browning
Marie Burke
Ronald Burke
Vickie Butt

Allen Campbell
Charlene Campbell
Kay Campbell
Kenneth Carbary
Jean Castle

Gloria Childress
Edward Clarke
Laura Clark
Paul Clark
Marie Clear

OF '65

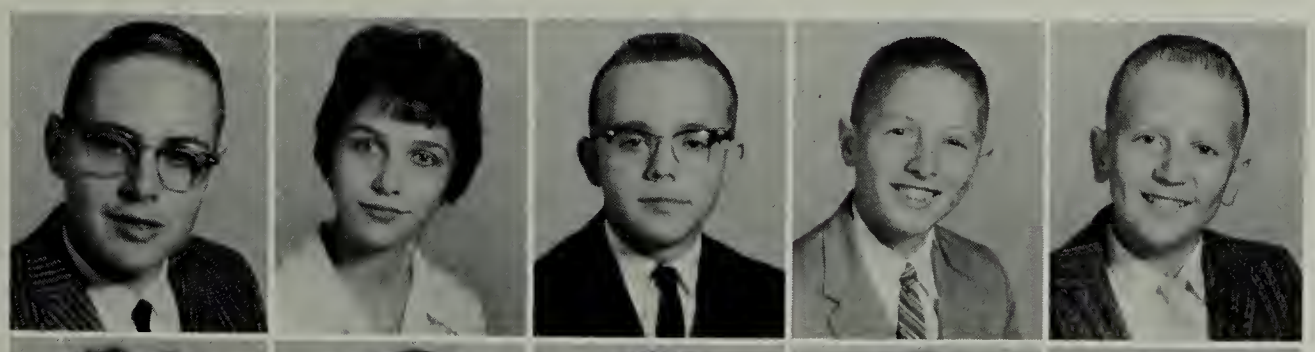

Charles Collins
Erma Combs
Walter Cox
Edwin Craig
Henry Crigger

Doris Crusenberry
Joyce Crusenberry
Brenda Cullop
Ethel Cullop
Anne Cumbow

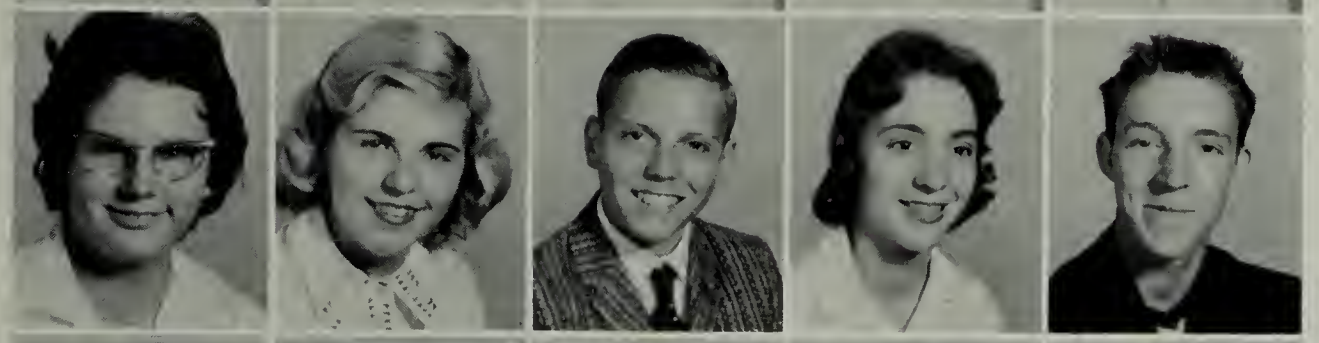

Pat Cumbow
Shirley Cumbow
Jerry Davis
Anna Dixon
Billy Dixon

Gary Dutton
Joyce Dye
Kittye Easterly
John Elliott
Imogene Eskridge

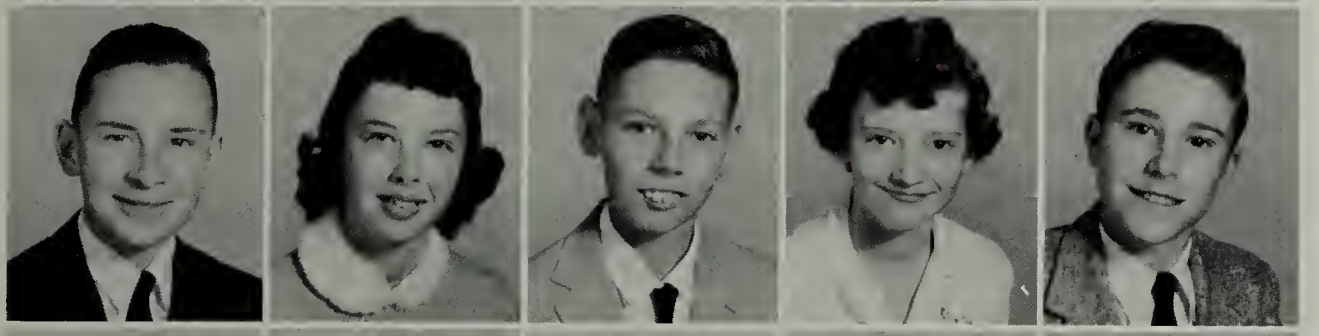

Dennie Farmer
Judy Farmer
Wade Farmer
Peggy Felty
Dennis Fields

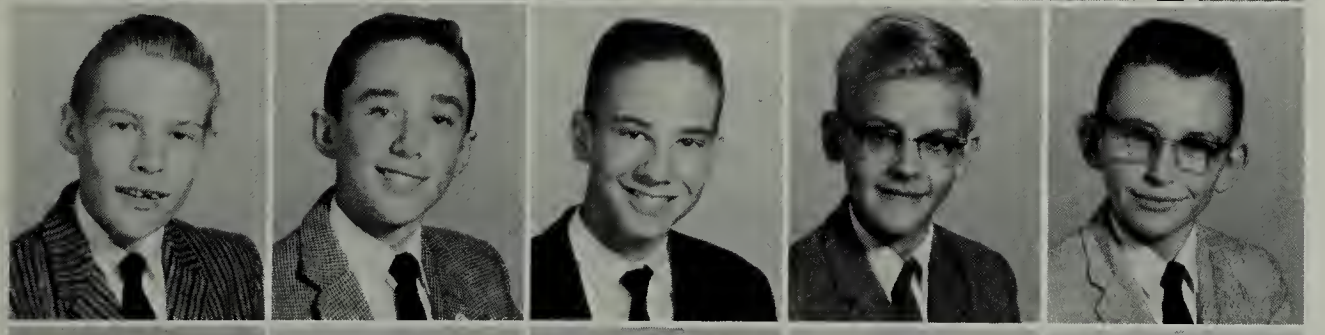

Lonnie Frye
Hubert Fulton
Harry Garnand
Duane Gold
Jackie Goodman

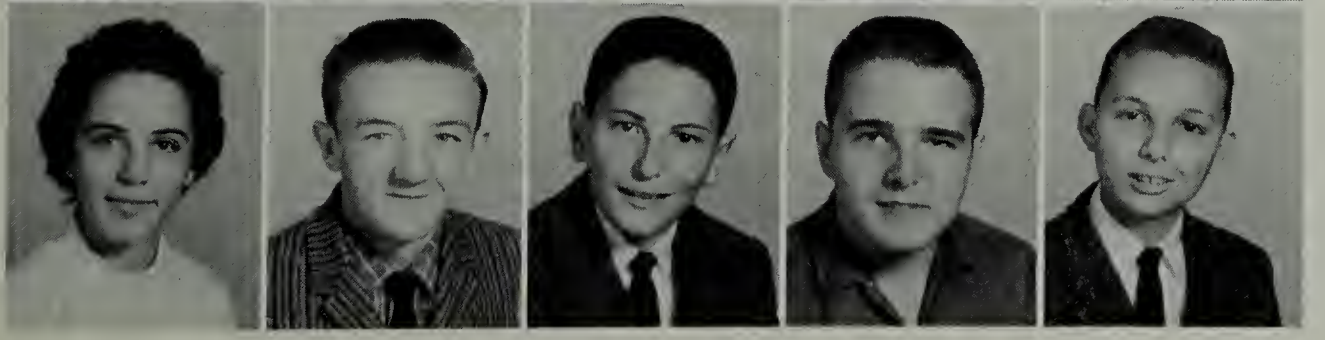

Peggy Goodson
Bobby Grant
Jim Gregory
Don Hagy
Mike Hagy

Jean Hargroves
James Harless
Mary Harris
Pat Harris
Jackie Hatfield

Kenneth Henley
Bennie Hill
Hazel Hopkins
Carol Horne
Bonnie Houser

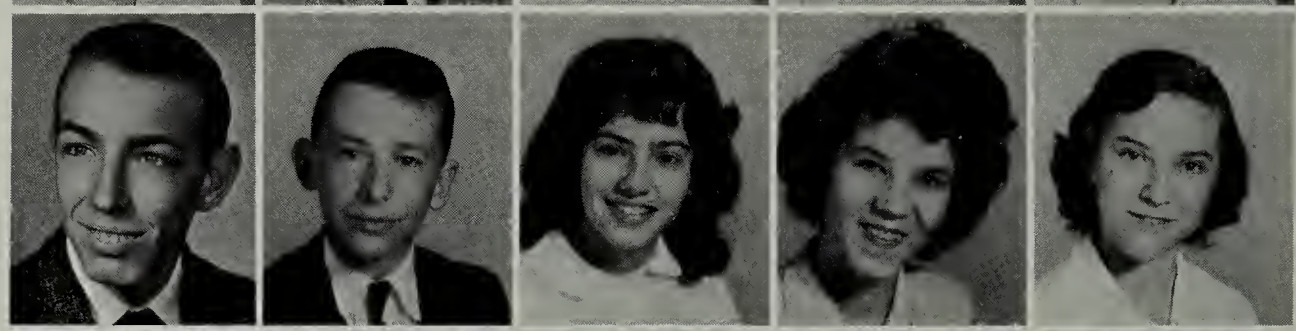

Margaret Howe
Linda Hughes
Karen Hunt
Gerald Foran
Brenda Jackson

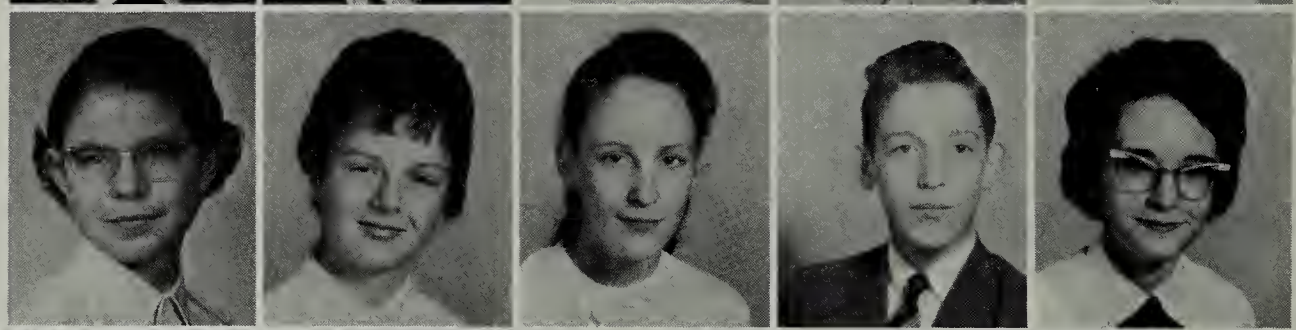

Sue Jackson
Charles Jones
Geneva Jones
Jerry Jones
Joyce Ketchem

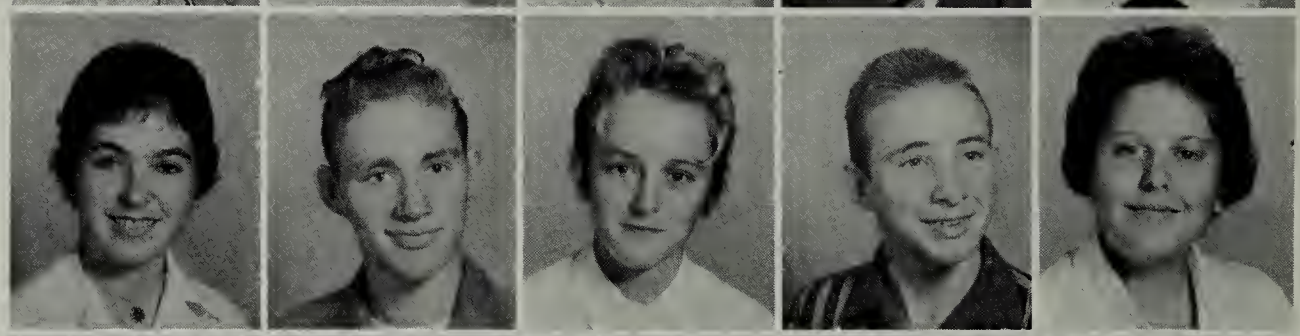

Joe Kennedy
Martha Keys
Jimmy Kinder
Jean Kingsley
Richard Kiser

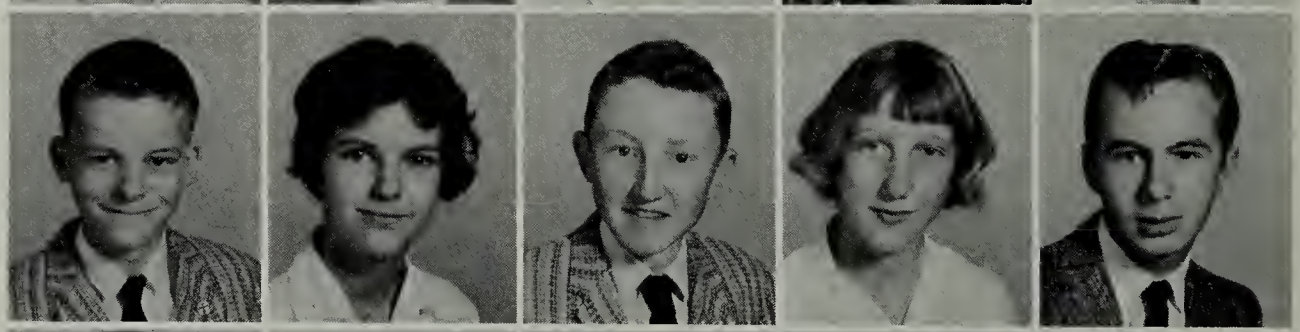

Bradley Kolling
Mike Lawson
Nancy Lewis
Virginia Lewis
Walter Lindsey

Clara Lowe
Clare Manson
Virginia Marlowe
Sue Martin
Johnny McConnell

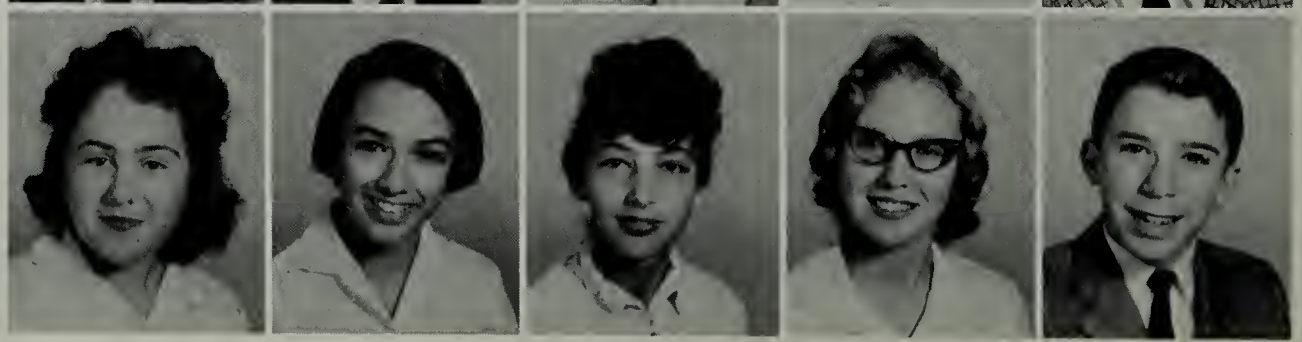

Patty McCrady
Jimmy McFaddin
Larry McFall
Jerry Mink
Douglass Minnick

Pat Minnick
Patsy Moore
Shirley Moore
Barbara Morris
Pat Musick

Rose Musick
Joyce Nash
Bonnie Neal
Judy Neal
Nancy Neal

Ryburn Nickels
Bruce Odum
Janice Orfield
Iris Ornduff
Connie Orr

Sharon Pennington
Linda Purdue
Linda Poole
Barbara Powers
Rebecca Powers

Wayne Price
William Quesenberry
Doug Raines
Ann Ramsey
Sharon Reese

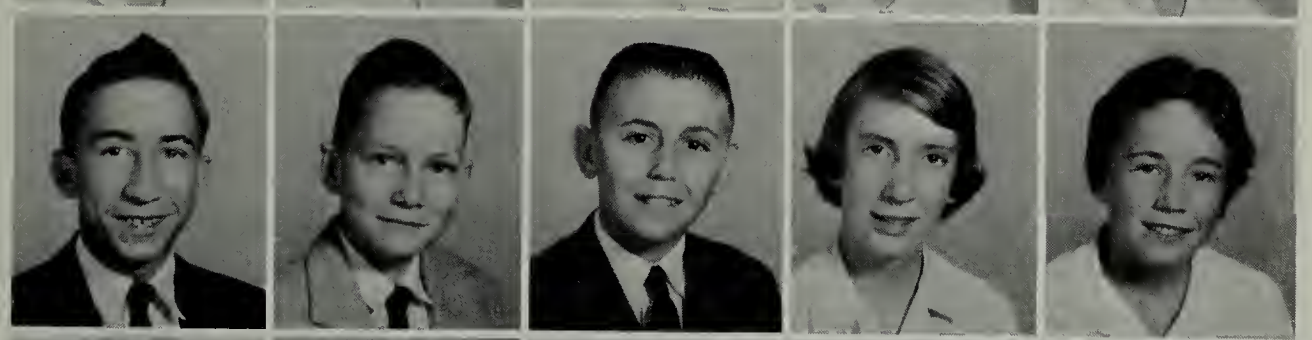

Dorothy Rask
Shirley Ray
Rachel Rice
Barbara Roark
Richard Robbins

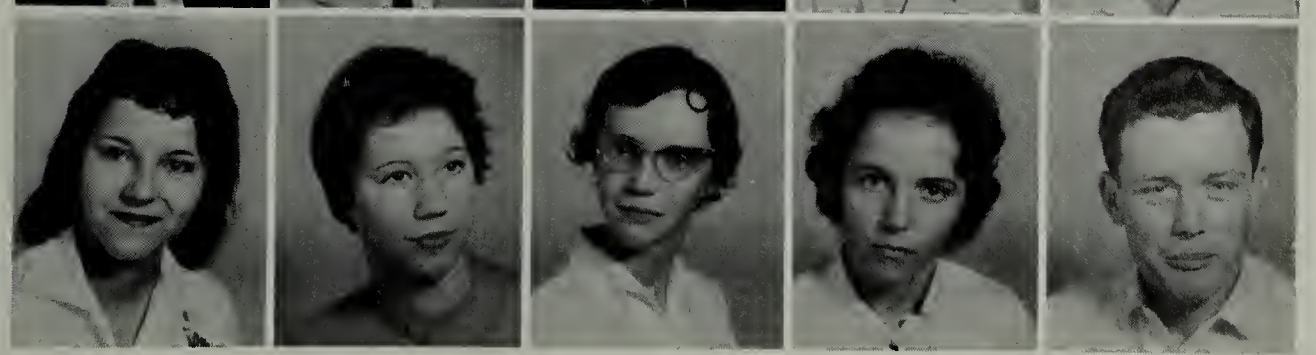

Gloria Roark
Rita Roark
Charles Roberts
Glenna Roberts
Jamie Roberts

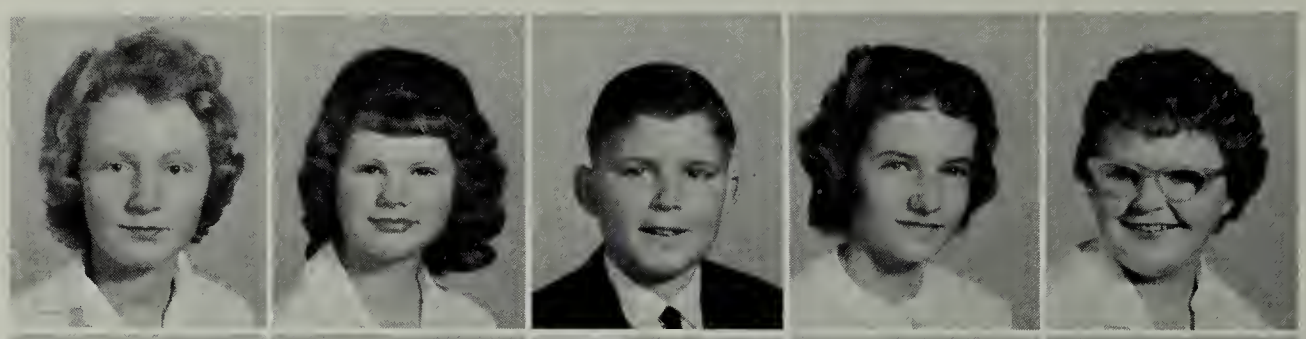

Ray Roe
Garry Rush
David Russell
Pat Russell
Gail Rutledge

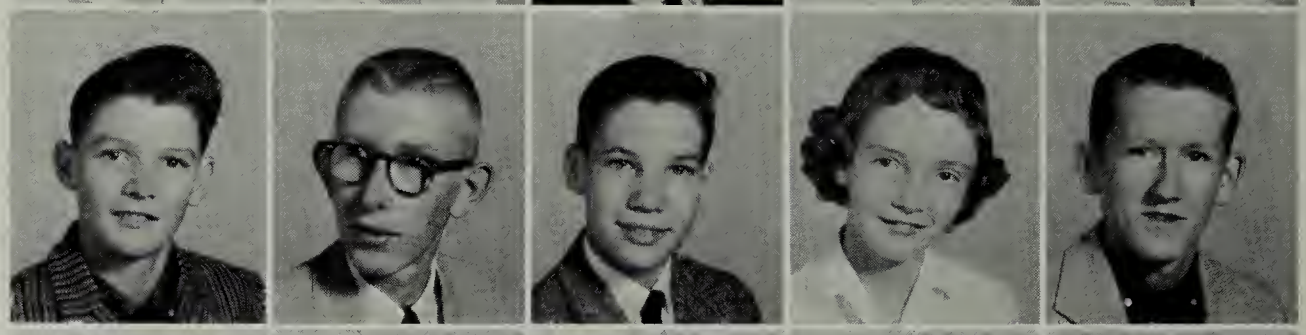

Connie Saltz
Lloyd Saltz
Yvonne Self
James Singleton
Linda Smith

Patsy South
Don Spiva
Lee Stallard
Geneva Steelman
Frankie Stephon

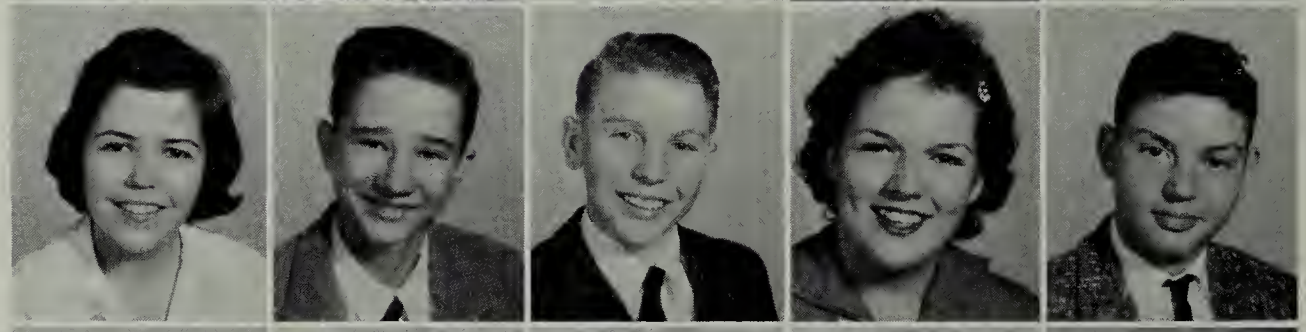

Edwin Street
Sammy Sullins
Barbara Surber
Linda Sweet
Frances Calloway

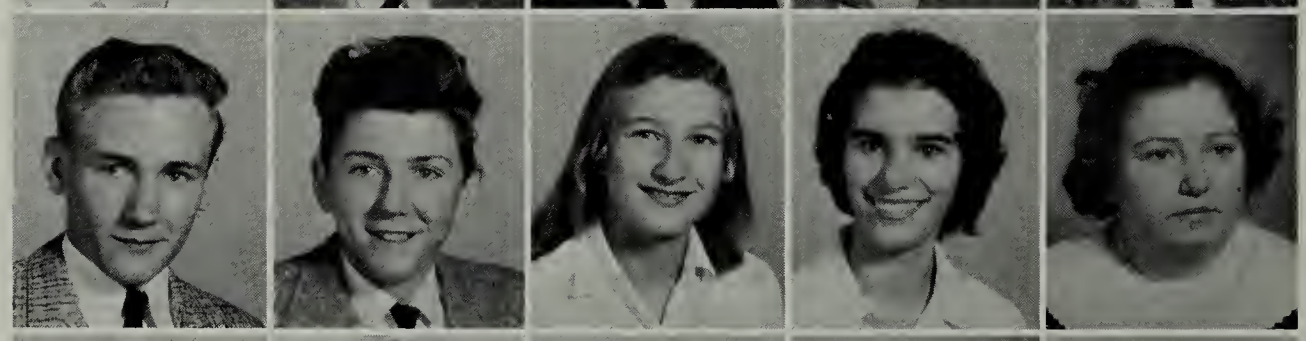

Carol Talbert
Ellen Taylor
Phillip Taylor
David Tedder
Mavis Terry

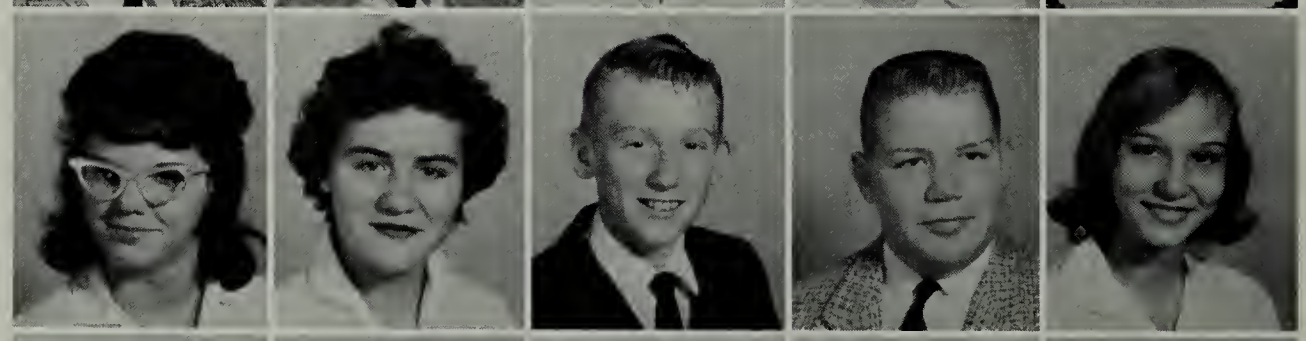

Carolyn Thompson
Virginia Thompson
Massy Tice
James Tignor
Roger Tignor

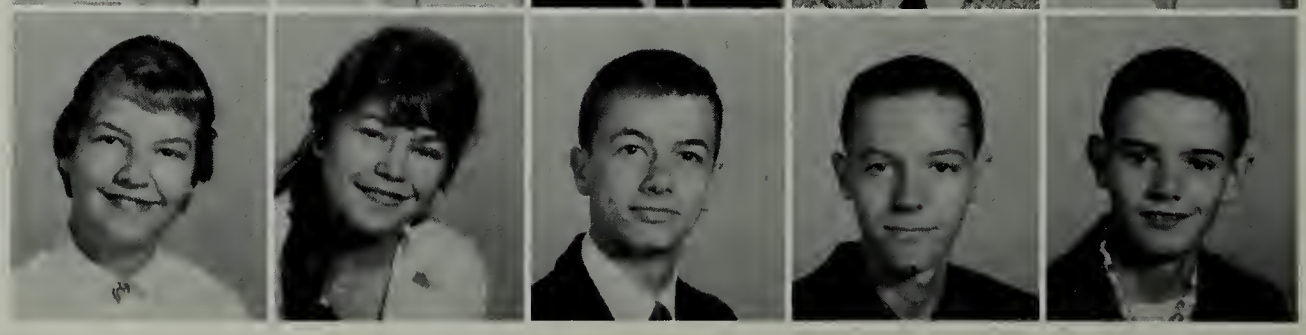

Katherine Vance
Harold Van Huss
Archa Vaughan
Evelyn Waters
Linda Watson

Kenneth Wheeler
David White
Phillip Whiteaker
Pauline Whitley
Patricia Williams

Betty Wilson
Fonda Winebarger
Florence Wolfe
Donald Wood
Eva Woodward

Ronald Woodward
Charlotte Wright
Lacy Wright
Danny Wyatt

NOT PICTURED

Bill Adams
Sandra Adams
Evelyn Bailey
Roy Hawthorne
Walter Kennedy
Larry Kiser
Garland Lewis
Judy Lunsford
Hunter Mink
Roy Morrison
Wayne Neal
Bennie Price
Mack Richardson
Roger Riddle
Karl Shrader
Andrew Widener
Lonnie Woodward

Eighth Grade Sponsors: SEATED: Mrs. Virginia White, Mr. Jim Fletcher, Miss Eula Booth. STANDING: Miss June Rector, Mrs. Virginia Flanagan, Mrs. Shirley Raines.

Eighth Grade Officers: Clare Manson, Secretary; Walter Cox, Vice-President; Harry Garnand, President; Pat Cumbow, Treasurer; Jimmy Gregory, Reporter.

BACK WHEN.....

Homecoming queen '60-'61 was in the grades

This year's juniors were third graders

Miss Washington County '59 was seven

Miss Penn had a Rhythm Band

The Falcon fullback long before the "Falcons" came into being

This year's seniors were third graders

S.C.A. president '60-'61 was in the second grade

Organizations

THE TALON STAFF

THE TALON

Abingdon High School
Abingdon, Virginia

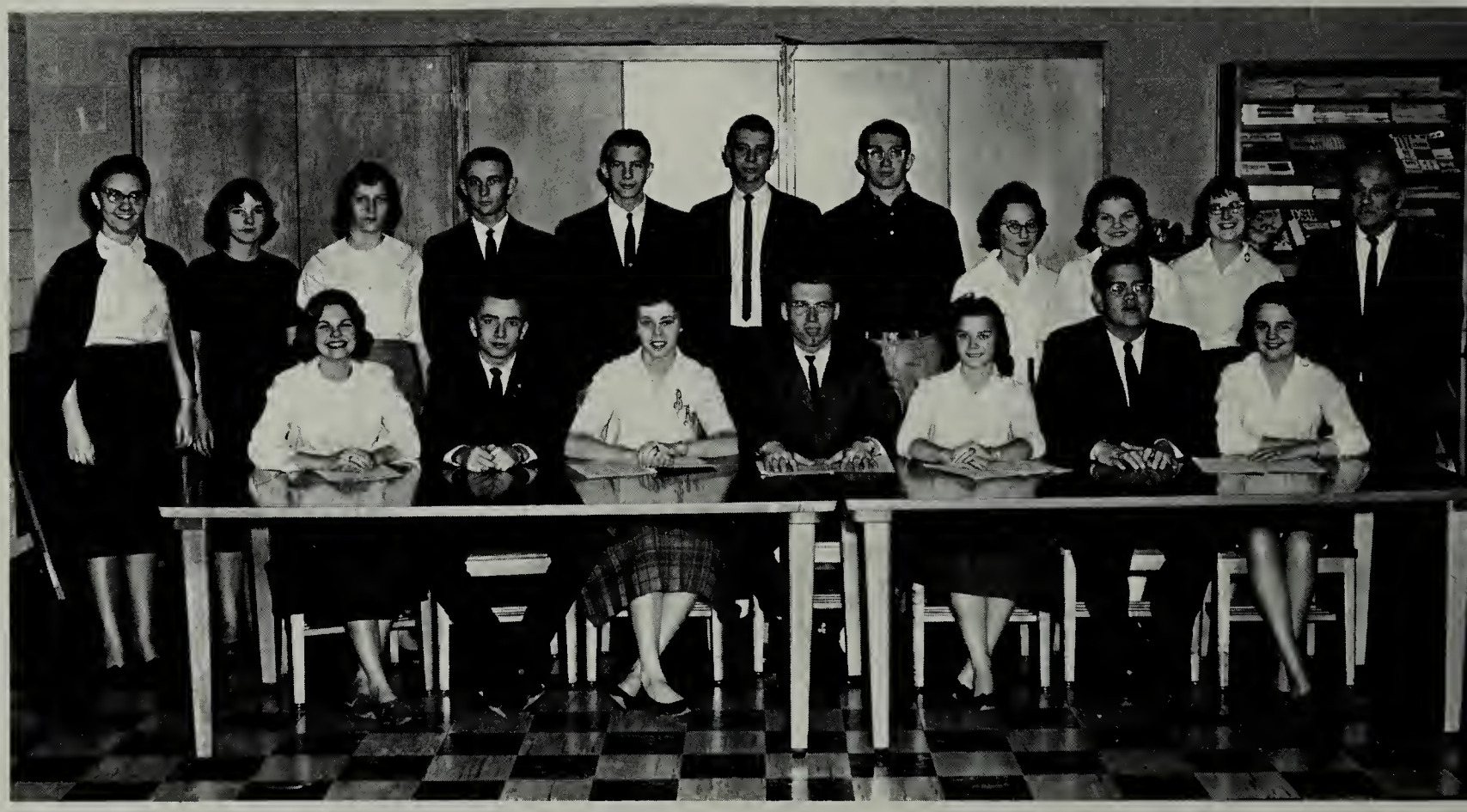

FIRST ROW: Anita Moore, Jimmy White, News Reporters; Barbara Butt, Business Manager; Harrison Spencer, Editor; Jackie Roberts, Assistant Editor; Richard Rollins, Judy Ohlson, Club Reporters. SECOND ROW: Miss Bolling, Sponsor; Sandra Odum, Linda Turner, Exchange Editor; Paige King, Circulation Manager; L. C. Angle, Sports Editor; Johnny Bundy, "Spoonie" Witherspoon, Class Reporters; Betty Bowman, Art Editor; Suzanne Neal, Jill Blevins, Feature Editors; Mr. Lavender, Sponsor.

STUDENT COOPERATIVE ASSOCIATION

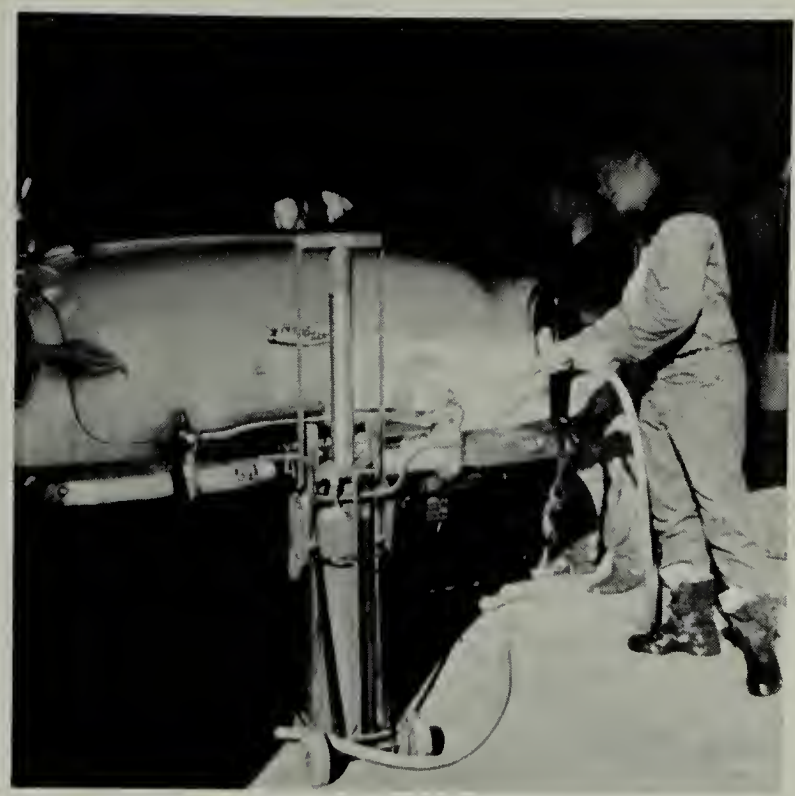

David and Frank wash cars for the S.C.A.

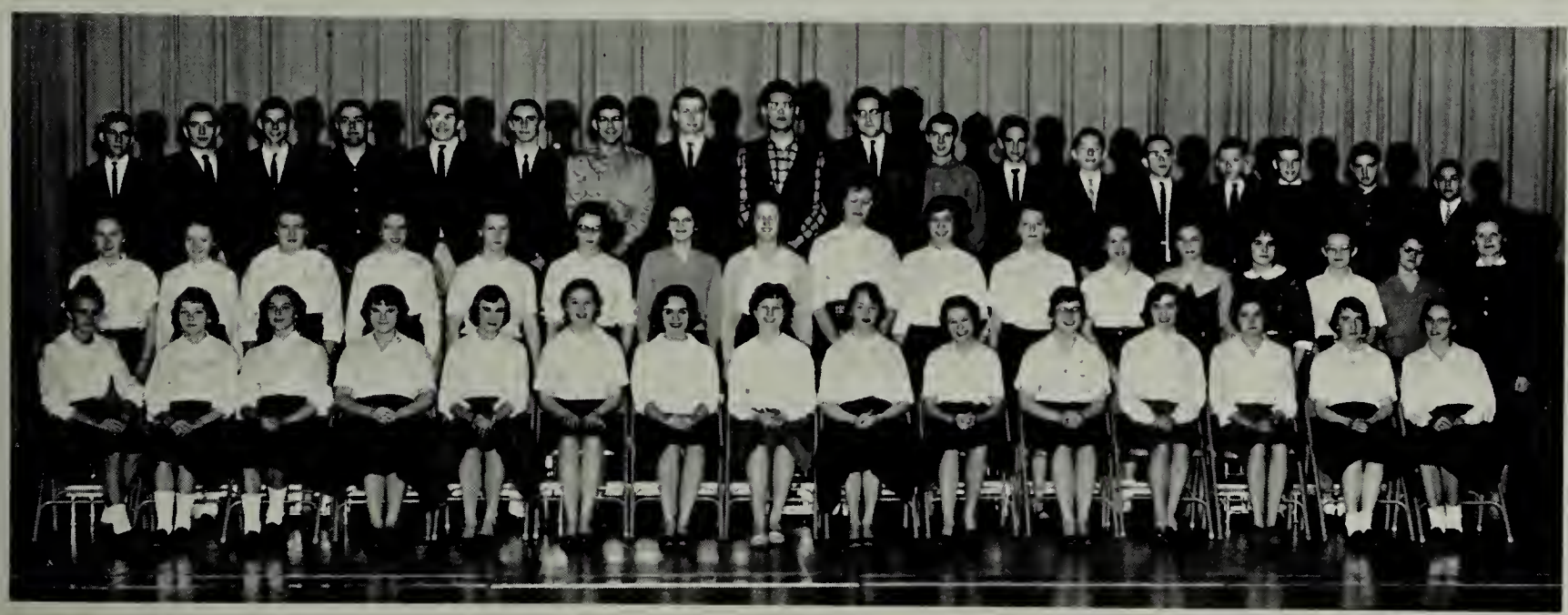

FIRST ROW: Rebecca Powers, Judy Neal, Connie Orr, Judy Blevins, Sandy Jones, Joyce Neal, Ellen Wood, Sec.; Sandra Neal, Pres.; Martha Miller, Vice-Pres.; Claire Kreger, Treas.; Jill Blevins, Carolyn Hayter, Linda Gardner, Ann Ramsey, Kittye Easterly. SECOND ROW: Ann Hutton, Pat Russell, Sandy Neese, Jane Ratcliff, Sue Neal, Judy Keller, Kay Gentry, Margaret Potts, Ginger Steele, Martha Ramsey, Joyce Reynolds, Bertha Franklin, Carol Wilson, Mary Lawson, Valaria Flanagan, Becky Hayter, Mrs. Cox, Sponsor. THIRD ROW: Don Cumbow, Jimmy White, Johnny Bradley, Roger Mullins, "Spoonie" Witherspoon, James Hyler, Robert McCrady, Harrison Spencer, Richard Rollins, Gary South, Graham Clark, Harry Garnand, Jim Moore, Walter Cox, Fred Spencer, David Angle, Frank Stephon, Robin Smeltzer.

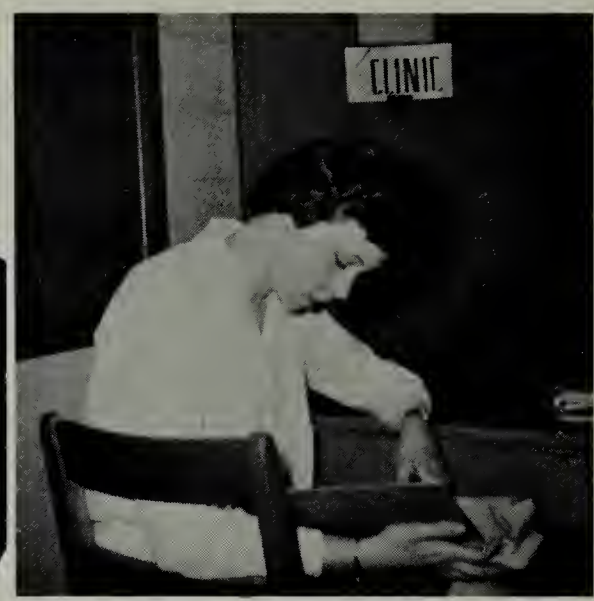

A Civinette "Service" Barbara Butt on duty at the Clinic.

IVINETTE CLUB

FIRST ROW: Linda Gardner, Carolyn Hayter, Connie Hill, Gloria Harris, Reporter; Jill Blevins, Treasurer; Joyce Neal, President; Jincy Kerr, Vice-President; Norma Hite, Secretary; Barbara Butt, Sergeant-at-Arms; Ginger Steele. SECOND ROW: Ginny Johnston, Linda Gray, Judy Ohlson, Anita Moore, Diane Totten, Betty Bowman, Martha Miller, Sandra Neal, Carol Haycox, Ruth Ray, Sandra Odum, Becky Hayter, Mrs. Raines, Sponsor. THIRD ROW: Arlene Neal, Alice Bradley, Alice Gold, Mary Lou Endean, Suzanne Neal. FOURTH ROW: Margaret Potts, Janice Taylor, Martha Lee Ramsey, Connie Quesenberry.

BETA

CLUB

Beta "Initiates"

FIRST ROW: Sandra Neal, Brenda Hawkins, James Hyler, Jimmy White, Treasurer; Carolyn Warner, Secretary; Jill Blevins, President; Linda Gardner, Vice-President; Barbara Butt, Reporter; Connie Quesenberry, Sandra Odum, Becky Hayter. SECOND ROW: Carolyn Hayter, Sally Mitchell, Martha Miller, Connie Hill, Linda Turner, Janice Taylor, Alice Gold, Norma Hite, Joyce Reynolds, Charlotte Duncan, Judy Ohlson, Margaret Potts, Ginger Steele, Martha Lee Ramsey, Diane Totten, Linda Gray, Mrs. Southerlin, Sponsor. THIRD ROW: Mike Fern, Stanley Willett, Johnny Bundy, Harrison Spencer, Billy Cruise, Teddy Taylor.

DISTRIBUTIVE EDUCATION

ABINGDON CHAPTER

Abingdon DE Club members enjoy a social hour with District V members at John Battle High School in the fall.

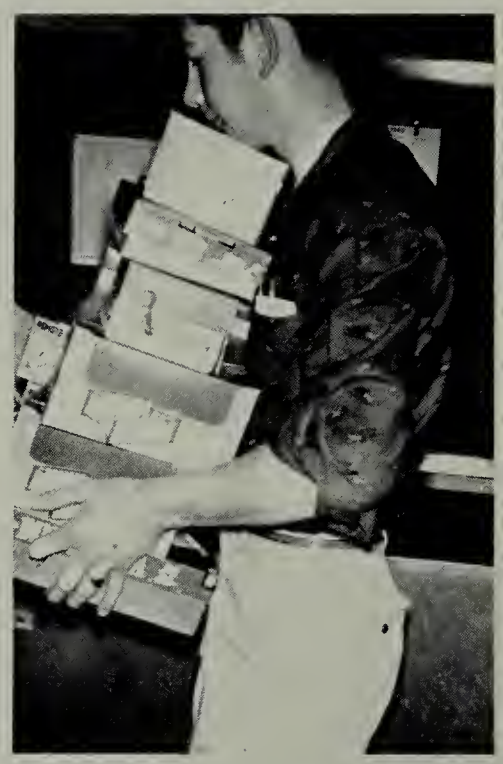

Jerry assisting in "toys for needy children" project in cooperation with Kiwanis Club.

FIRST ROW: Drema Jones, Parliamentarian; Ed Cumbow, Vice-president; Gary South, president; Linda Hill, secretary; Mary Cuddy, reporter; Randolph Parris, Treasurer. SECOND ROW: Miss Cooper, sponsor; Roger Neal, Shirley Wyatt, James Wyatt, Edward Saltz, Nancy Nickels, Walter Murray, Calvin Fields. THIRD ROW: Glenna Miller, Bill Carbary, Frank Anderson, Woody Fields, Jimmy Browning, Jerry Wilson, Tommy Clark.

KEY

CLUB

Joyce Neal rides the prize-winning float entered by the Key Club in the Burley Tobacco Festival.

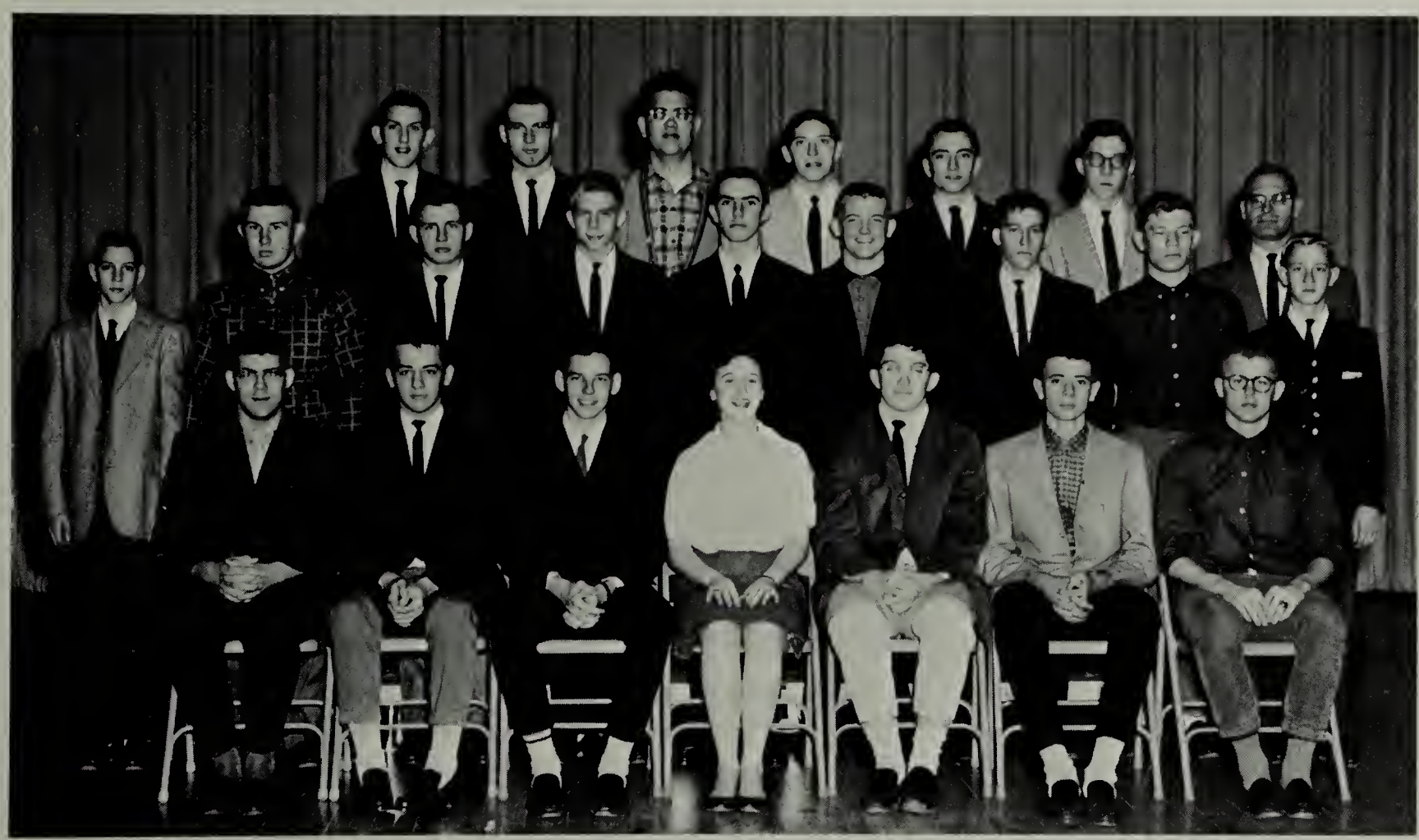

FIRST ROW: Robert McCrady, Bill Farris, Sergeant-at-Arms; Johnny Bradley, Secretary; Joyce Neal, Sweetheart; "Spoonie" Witherspoon, President; Johnny Bundy, Vice-President; Kenneth Raines, Treasurer. SECOND ROW: Randy Sinclair, Tommy Clark, Floyd Branscomb, L. C. Angle, James Hyler, Stanley Willett, Don Cumbow, Bill Stiles, George Summerson. THIRD ROW: Hank Grant, Harrison Spencer, Richard Rollins, Jerry Davis, Jimmy White, Mike Smith, Mr. Preston, Sponsor.

Mary Hope Clark, Library Assistant

LIBRARY

CLUB

FIRST ROW: Gene Arden, Mildred Carr, Secretary; Mary Blackwell, Vice-President; Kaye Gentry, President; Frank Anderson, Sergeant-at-Arms; Linda Jackson, Reporter; Miss Stafford, Sponsor. SECOND ROW: Eloise Flannagan, Wanda Martin, Eroy Biller, Ann Morris, Ann Barrow, Phyllis Black, Joyce Ketchum, Carolyn Reynolds, Barbara Mitchell, Charlotte Duncan, Ann Smith, Imogene Eskridge, Carol Jones, Julia Phillips.

GLEE

CLUB

"Ten Tones"

FIRST ROW: Becky Hayter, Joyce Neal, Jincey Kerr, Ellen Wood, Kay Gentry, Kenneth Raines, President; Richard Rollins, Vice-Pres.; Ginger Steele, Secretary; Martha Ramsey, Treasurer; Linda Gray, Ginny Johnston, Margaret Potts, Judy Ohlson. SECOND ROW: Norma Hite, Gloria Harris, Phyllis Shortt, Alice Gold, Betty Bowman, Carolyn Warner, Jackie Roberts, Annetta Knight, Kay Saul, Mary Blackwell, Ruth Ray, Jill Blevins, Marilyn Robinson, Sandra Neal, Carol Haycox, Mrs. Ramsey. THIRD ROW: Sandy Jones, Sue Ramsey, Barbara Butt, Linda Arnett, Jimmie Sullins, Mildred Carr, Mary Endean, Linda Davis, Rosalie Vance, Mary Lawson, Kathy Price, Nancy Repass, Marianne Cornelius, Diane Totten. FOURTH ROW: Fred McConnell, Floyd Branscomb, Graham Clark, Betty Booth, Martha Miller, Helen Bailey, Gail Casey, Bobby Smith, Paige King, Eddie Yates. FIFTH ROW: Jerry Davis, Lynn Price, "Chick" Wagner, Les Burke, David Patton, Harrison Spencer, Roger Mullins, Mitchel Crabtree, Walter Mahala.

THE FALCON BAND OF

David Johnson, President; Linda Gray, Vice-President; Mary Helen Gray, Secretary-Treasurer; Donna Sue McKinney, Librarian.

BAND OFFICERS

MAJORETTES

FIRST ROW: Joyce Neal, Head Majorette. SECOND ROW: Betty Booth, Ginny Johnston, Linda Gardner, Linda Gray. THIRD ROW: Martha Miller, Diane Totten, Ellen Wood.

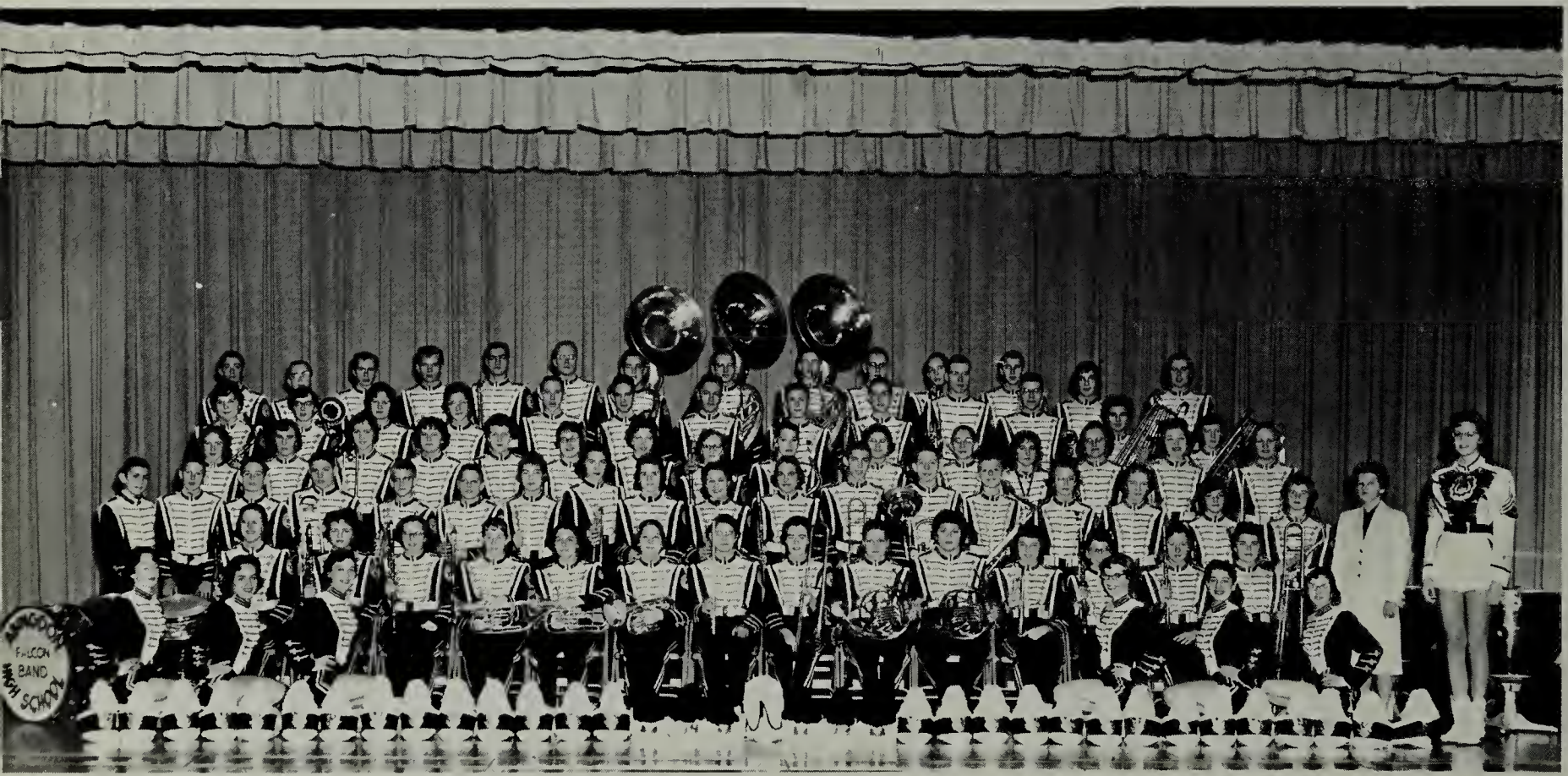

Majorettes: Martha Miller, Ellen Wood, Joyce Neal, Betty Booth, Diane Totten, Linda Gray. FIRST ROW: Margaret Potts, Sherry Groseclose, Louise Jones, Sharon Pennington, Connie Orr, Jeanne Austin, Margaret Howe, Suzanne Musser, Patty Pearson, Kathy Price, Paula Collier, Terryl Wagman, Jean Hargroves, Laura Clark, Miss Williams, Director, Ginger Steele. SECOND ROW: Doug Raines, Edwin Craig, Larry McFall, Frank Stephon, Duane Gold, Jerry Davis, Rosalie Vance, Marianne Cornielius, Mary Gray, Claire Kreger, Donna McKinney, Jack Wycoff, Jim Moore, Fred Spencer, Kay Campbell, Pat Russell, Catherine Vance, Rose Gray. THIRD ROW: Ginny Johnston, Sandy Jones, Sandra Blaire, Judy Blevins, Jane Ratcliff, Patty Williams, Ginger Davis, Alice Gold, David White, Mary Lawson, Rosemary Gold, Linda Arnett, Sara Kent. FOURTH ROW: Donna James, Betty Barr, Janice Neal, Nancy Repass, Roy Sandoe, Harry Garnand, Randy Powers, Bill Hatcher, Ed Yates, Harrison Spencer, Bobby Hull, Jane Widener. FIFTH ROW: Hubert Fulton, Walter Cox, Richard Kiser, David Johnson, Mitchel Crabtree, Warren Arnold, Fred McConnell, Tommy Hayter, Carl Ray, Bill Collins, Ricky Boucher, Graham Clark, Martha Ramsey, Bland Craig.

ABINGDON HIGH SCHOOL

Ginger Steele, Drum Majorette

Miss Lula Williams, Director

David Johnson, President

Joyce Neal, Head Majorette

FUTURE HOMEMAKERS OF AMERICA

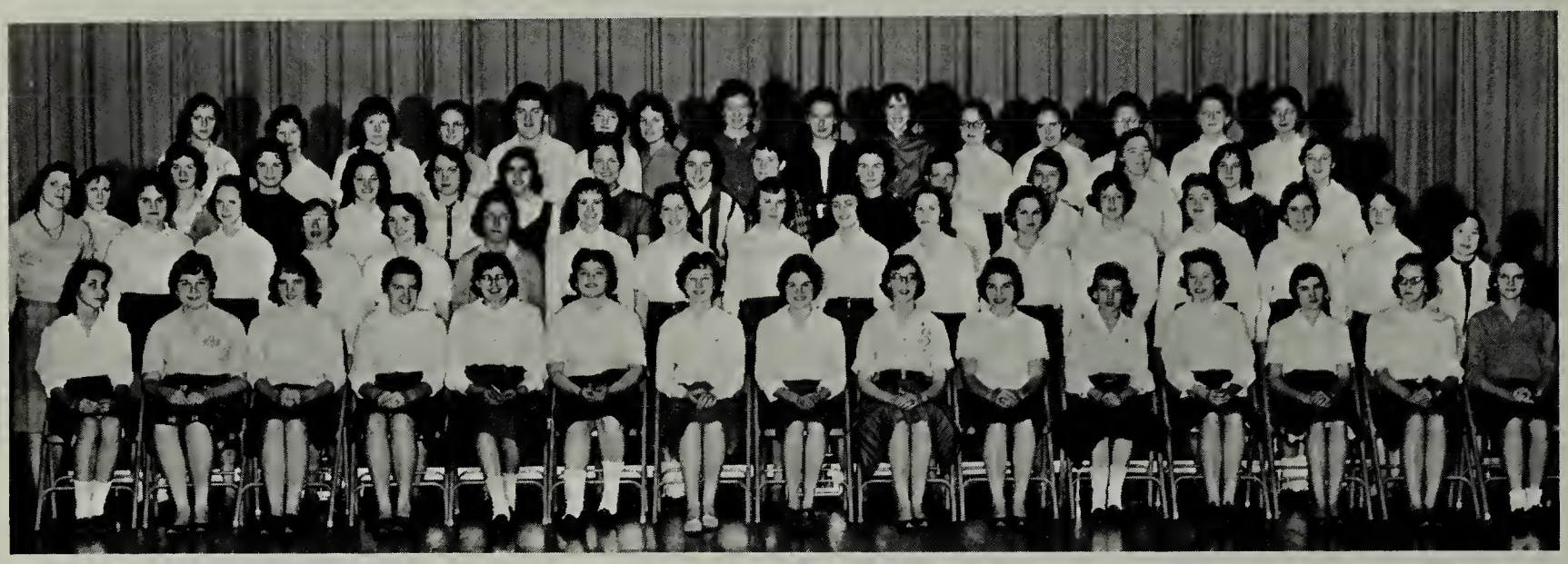

FIRST ROW: Mary McConnell, Donna James, Peggy Taylor, Sandy Neese, Reporter; Betty Minton, Historian; Kathy Price, Parliamentarian; Sandra Neal, Vice-Pres.; Linda Gardner, Pres.; Sally Mitchell, Sec.; Carol Haycox, Treas.; Linda Vowell, Bonnie Duty, Elizabeth Colley, Judy Keller, Kay Gentry. SECOND ROW: Miss Rector, Sponsor; Carmen Berry, Brenda Hawkins, Marilyn Robinson, Linda Dunn, Norma Breeding, Betty Smith, Mary Bordwine, Bertha Franklin, Sandy Jones, Liz Powers, Patsy Scott, Phyllis Shortt, Margaret Alfonso, Jincey Kerr, Ruth Ray, Ginny Johnston, Linda Wilson. THIRD ROW: Julia Phillips, Mildred Carr, Margaret Hopkins, Ann Smith, Patsy Thompson, Carolyn Warner, Julia Bingham, Mary Blackwell, Bernice Chaffin, Patty Pearson, Cookie Hartman, Brenda Stout, Mary Lawson, Joyce Neal. FOURTH ROW: Linda Turner, Annetta Knight, Bertha Baumgardner, Shirlene Clifton, Carol Thayer, Jimmie Sullins, Helen Bailey, Phyllis Black, Patsy Snead, Linda Davis, Charlotte Duncan, Onetha South, Kay Saul, Joyce Reynolds, Joyce Clark.

FIRST ROW: Mary Gray, Jean Mays, Judy Breeding, Judy Blevins, Kathy Vance, Linda Carter, Evelyn Waters, Marie Burke, Linda Jackson, Mae Saul, Mary Frye, Cookie Roberts, Patricia Minnick, Jane Widener, Patty Williams. SECOND ROW: Jana Hawkins, Cheryl Crumpler, Bonnie Perdue, Rose Musick, Carolyn Thompson, Ethyl Cullop, Linda Belisle, Vicki Berry, Karol Wilson, Sue Martin, Clare Lowe, Pat Russell, Jean Hargroves, Laura Clark, Peggy Clifton, Claire Manson. THIRD ROW: Vickie Butt, Kittye Easterly, Shirley Parris, Ann Cumbow, Jean Austin, Charlene Arnold, Carol Montgomery, Ella Castle, Janice Orfield, Louise Grant, Mary Clark, Judy Ramsey, Janice Neal, Rosemary Gold, Stephanie Biller, Linda Price, Jane Moore. FOURTH ROW: Linda Campbell, Martha Keys, Jackie Hatfield, Judy Neal, Connie Orr, Pat Moore, Margaret Howe, Sandra Blair, Patsy South, Linda Watson, Imogene Eskridge, Joyce Ketchum, Margaret Tignor, Donna Ornduff, Ginger Davis. FIFTH ROW: Bland Craig, Mary Tucker, Jean Kingsley, Wanda Martin, Elouise Flannagan, Linda Sweet, Iris Ornduff, Joyce Crusenberry, Pat Cumbow, Charlene Campbell, Carol Jones, Sue Neal, Barbara Martin.

FUTURE FARMERS OF AMERICA

Graham Clark, President of the F.F.A. presides at the assembly.

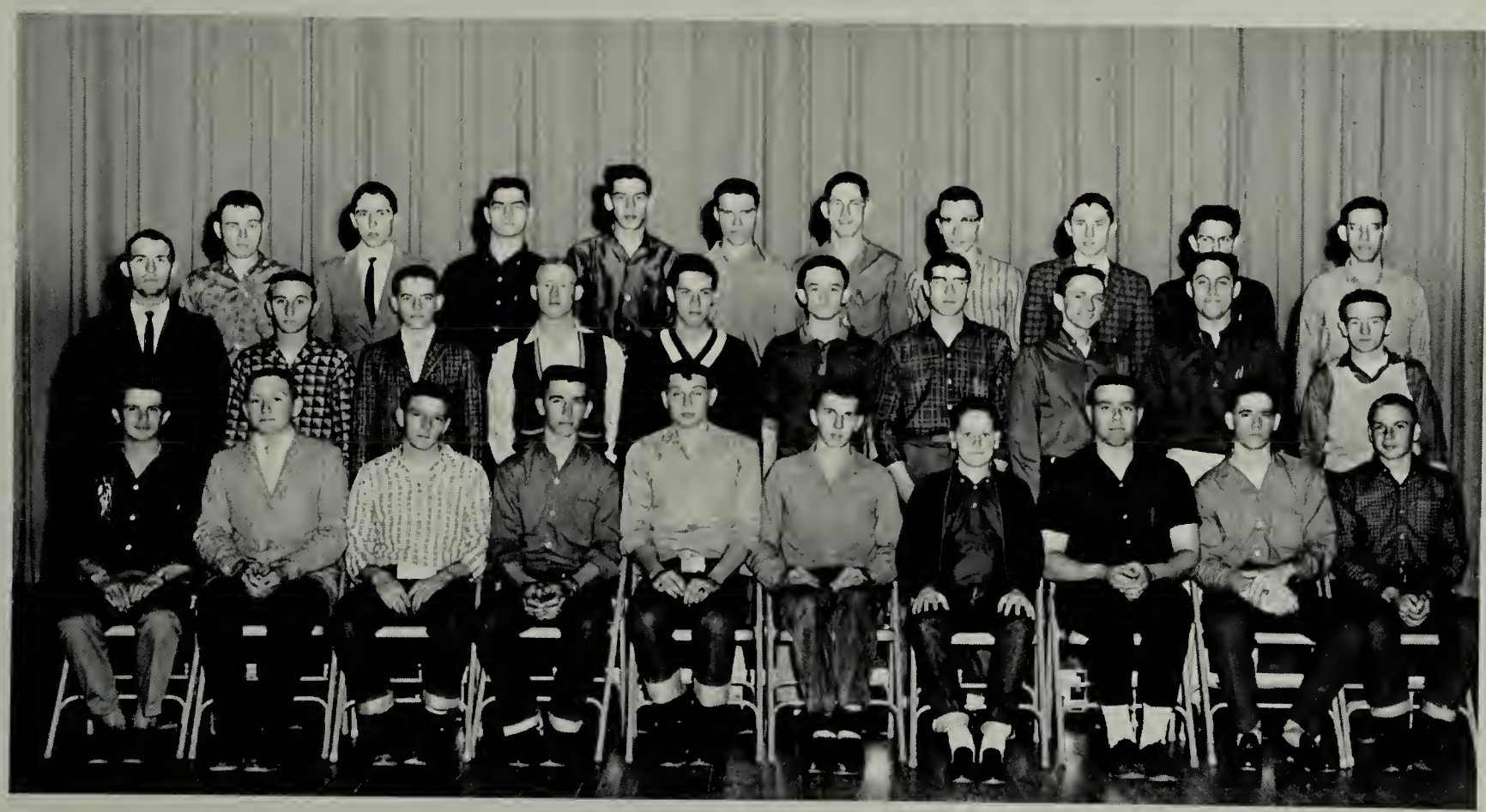

FIRST ROW: Jerry Vaughn, Bobby Smith, John Grant, Sentinel; Harold Puckett, Treasurer; Larry Gray, Vice-Pres.; Graham Clark, President; George McConnell, Sec.; Roger Mullins, Reporter; Donnie Miller, Parliamentarian; Roy Childress. SECOND ROW: Mr. Oliver, Sponsor; Gilbert Harless, Woody Neese, Bill Caldwell, Garnet Howard, Eroy Biller, Roy McCall, Carl McConnell, Don Brannon, Bobby Grant. THIRD ROW: Ronnie Duncan, Harry Stevens, Mitchel Crabtree, Robert Clark, Bennie Fern, Jack Neal, Roy Harlass, Tommy White, Gerald Denton, Eddie Blevins.

SENIOR TRI-HI-Y

FIRST ROW: Elizabeth Colley, Kay Saul, Sergeant-at-Arms; Alice Gold, Chaplain; Betty Bowman, Vice-President; Joyce Reynolds, President; Sue Ellen Thompson, Treasurer; Becky Hayter, Secretary; Marilyn Robinson. SECOND ROW: Linda Dunn, Norma Breeding, Sally Mitchell, Charlotte Duncan, Sandra Odum, Brenda Hawkins, Janice Henley, Ruth Ray, Jill Blevins, Miss Butt, Sponsor. THIRD ROW: Arlene Neal, Margaret Potts, Janice Taylor, Kay Gentry, Peggy Taylor, Connie Hill.

JUNIOR TRI-HI-Y

FIRST ROW: Rose Musick, Ann Ramsey, Rachel Rice, Donna James, Treasurer; Patty Pearson, Reporter; Nancy Repass, Chaplain, Ellen Wood, President; Suzanne Musser, Vice-President; Terryl Wagman, Secretary; Judy Neal, Vickie Butt, Clare Manson. SECOND ROW: Mrs. Flanagan, Sponsor; Jane Widener, Jane Ratcliff, Paula Collier, Betty Barr, Judy Blevins, Donna McKinney, Mary Helen Gray, Jean Hargroves, Pat Russell, Laura Clark, Connie Orr, Jana Hawkins, Becky Bondurant, Cookie Roberts, Rose Ellen Gray. THIRD ROW: Linda Carter, Linda Jackson, Karol Wilson, Evelyn Waters, Mary Lawson, Patsy Scott, Bertha Franklin, Sara Kent, Kathy Price, Louise Jones, Ann Cumbow, Liz Powers, Claire Kreger. FOURTH ROW: Barbara Martin, Linda Campbell, Nicki Mitchell, Marianne Tucker, Sue Neal, Bland Craig, Carol Thayer, Betty Minton, Linda Arnett, Becky Powers, Ann Hutton.

SENIOR HI-Y

FIRST ROW: James Hyler, Secretary; "Teddy" Taylor, Treasurer; Johnny Bradley, President; Stanley Willett, Vice-President; Mike Fern, Chaplain; James Craig. SECOND ROW: Billy Cruise, Johnny Hamblen, Robert McCrady, Jimmy K. Wagner. Not Pictured: Mr. Fletcher, Sponsor.

JUNIOR HI-Y

FIRST ROW: Mike Smith, Hank Grant, Treasurer; Al Bradley, Chaplain; Randy Sinclair, Vice-President; Don Cumbow, President; George Summerson, Secretary; L. C. Angle, Massy Tice. SECOND ROW: Robin Smeltzer, Bruce Odum, Joel Hortenstine, Mr. Rice, Sponsor. THIRD ROW: David Angle, Bill Collins, Carl Ray, Archa Vaughan, Walter Cox, Jim Moore.

Typists:
Patsy Snead

Our appreciation to the art editor, Jill Blevins.

THE BEACON

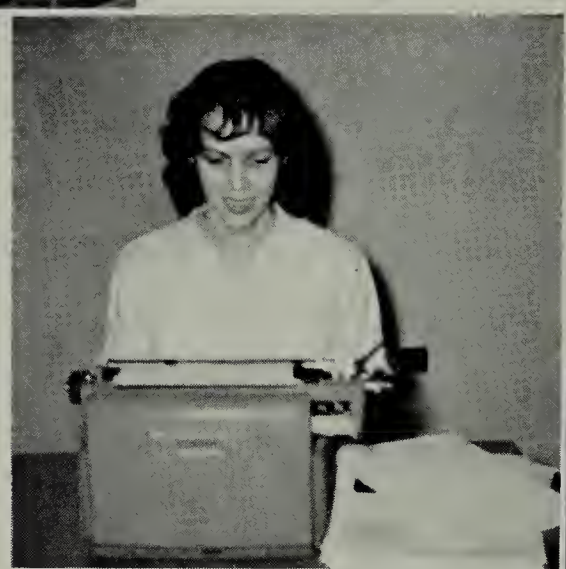

Linda Davis

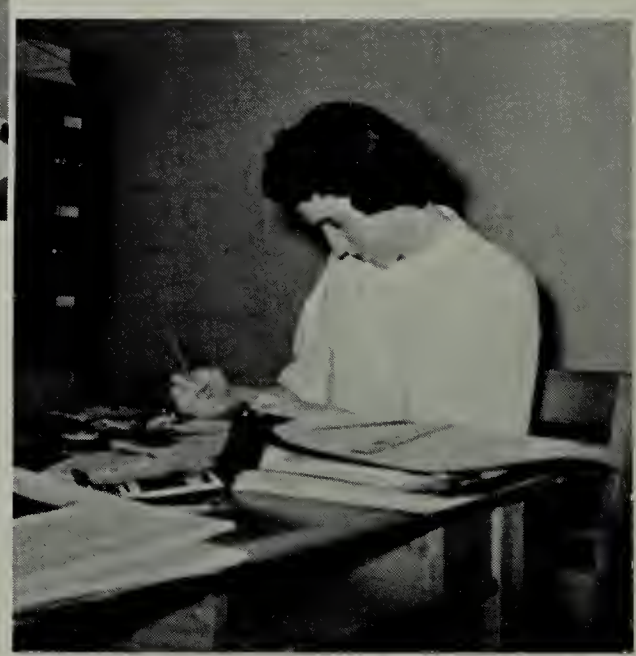

The editor's Right hand assistant: Janice Taylor.

Photographer: L. C. Angle

Business Manager:
Gary South

SUBSCRIPTION

SELLING STAFF

Linda Turner, Jill Blevins, Ruth Ray, Teddy Taylor, Connie Hill, Sue Ramsey, Linda Arnett, Valaria Flanagan, Rosalie Vance, Linda Vowell, Claire Kreger, Wanda Martin, Sue Neal, Donna McKinney, John Elliott, Margaret Howe, Jean Hargroves, Rita Roark, Sandra Blair, Kittye Easterly, Archa Vaughan, Mary Helen Gray.

SEATED: Patsy Snead, Typist; L. C. Angle, Photographer; Becky Hayter, Editor; Gary South, Business Manager; Linda Davis, Typist. STANDING: Mrs. Roberts, Sponsor; Teddy Taylor, Assistant Business Manager; Ed Cumbow, Photographer; Miss Cooper, Sponsor.

STAFF

AD SELLING STAFF

SEATED: Ruth Ray, Linda Gardner, Linda Turner, Becky Hayter, Sandra Odum, Alice Bradley, Connie Hill, Claire Kreger. STANDING: Ann Hutton, Carol Haycox, Joyce Ratcliff, Mary Helen Gray, Ellen Wood, Linda Arnett, Sue Ramsey, Janice Taylor, Sue Neal, Martha Lee Ramsey, Jill Blevins, Jean Hargroves, Linda Vowell.

When the books close, and the last bell rings,
And carefree days are lost to mundane things--
When nostalgia strikes, and your memory wanes,
And you remember the faces but not the names--
Pick up your yearbook and leaf it through,
And remember the days so dear to you.

SENIOR SCIENCE CLUB

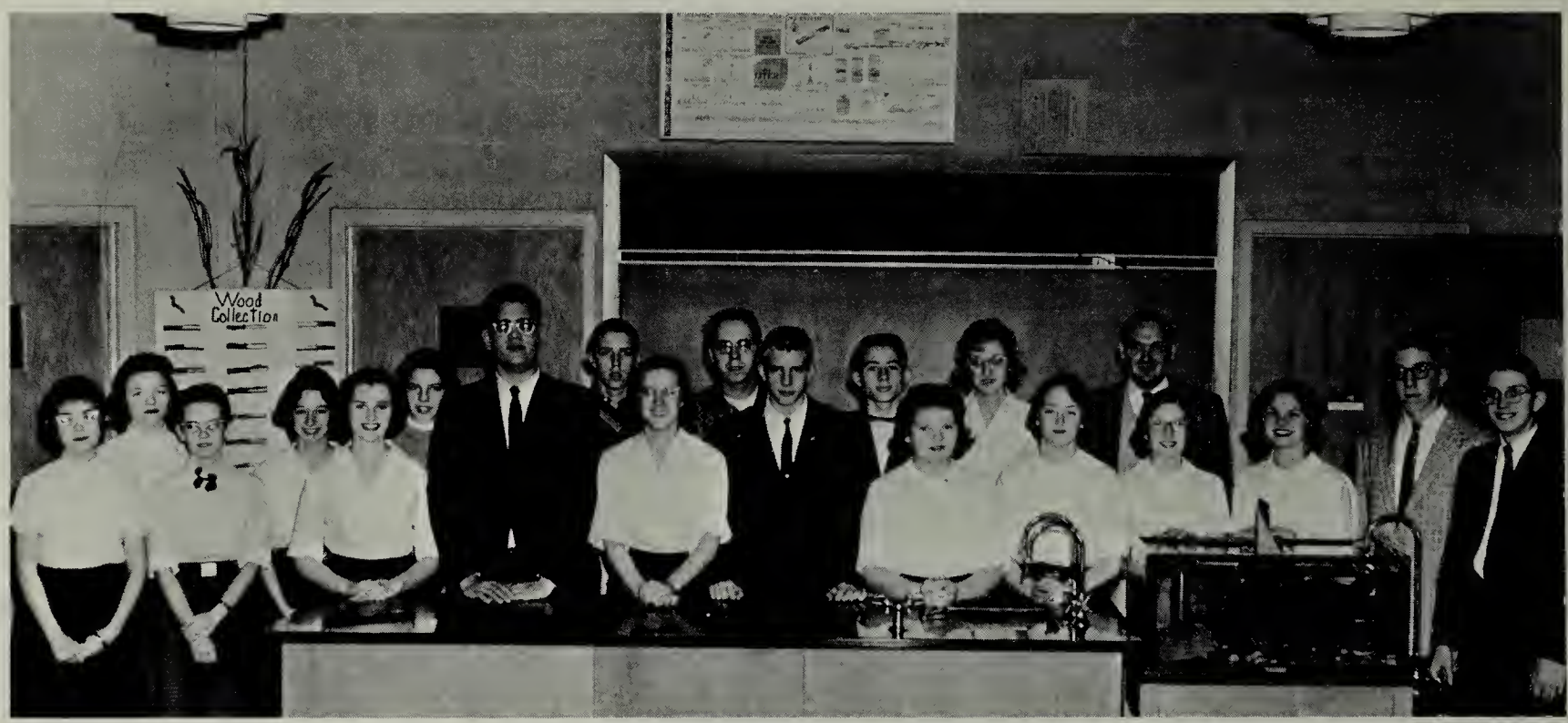

FIRST ROW: Rosalie Vance, Valaria Flanagan, Connie Hill, Reporter; Richard Rollins, Sergeant-at-Arms; Margaret Potts, President; L. C. Angle, Vice-President; Suzanne Neal, Treasurer; Martha Miller, Secretary; Linda Gray, Anita Moore, Mike Smith, Eddie Yates. SECOND ROW: Linda Arnett, Lilly Roe, Marianne Cornelius, Harry Stevens, Billy Cruise, Mike Fern, Ginger Steele, Mr. Raines, Sponsor.

JUNIOR SCIENCE CLUB

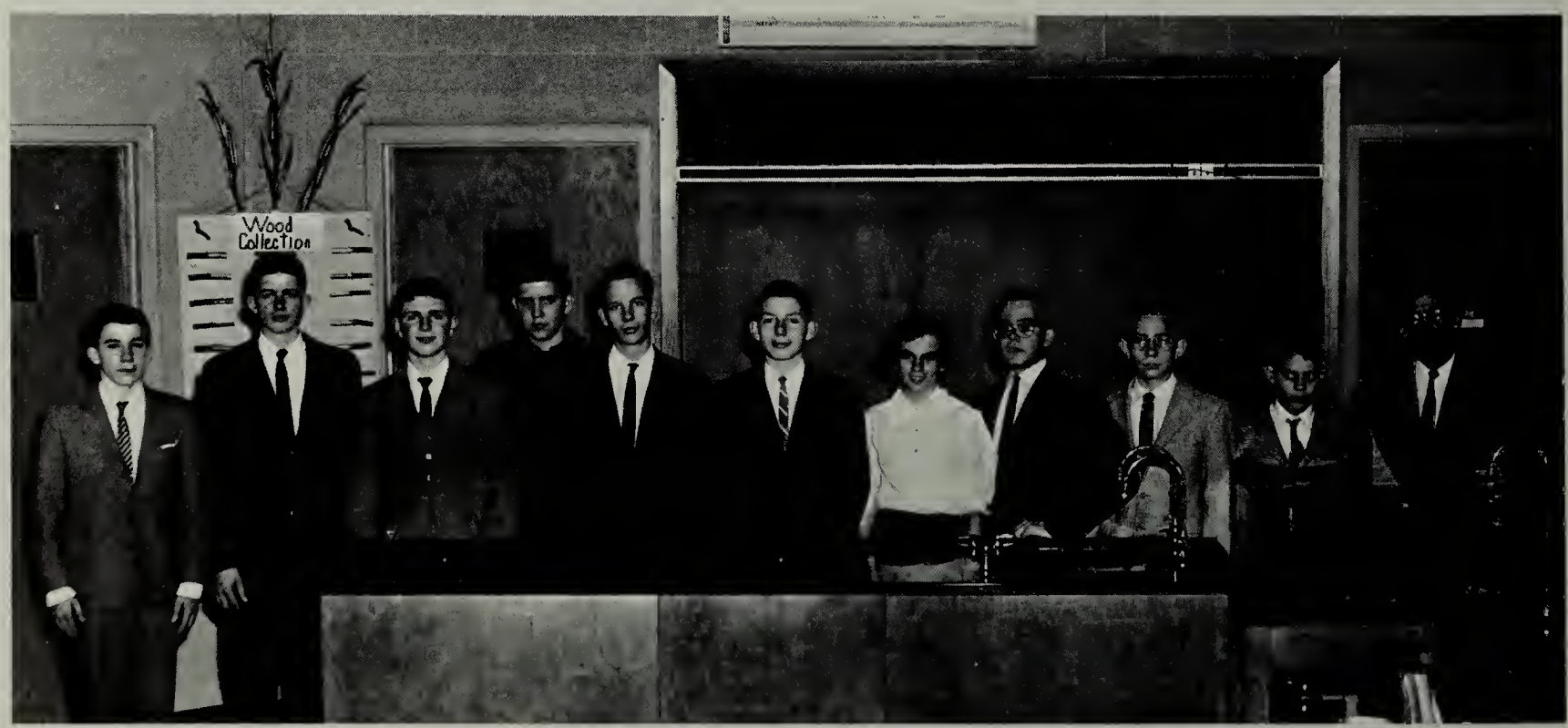

FIRST ROW: Johnny McConnell, Carl Ray, Billy Hatcher, Johnny Cullop, Ricky Boucher, Jim Moore, President; Becky Bondurant, Secretary; Walter Cox, David White, Bruce Moretz, Mr. Denton, Sponsor.

GIRLS' 4-H CLUB

FIRST ROW: Phyllis Black, Linda Arnett, Reporter; Deanna Williams, Secretary; Judy Keller, President; Betty Minton, Vice-President; Linda Carter, Mary McConnell, Treas.; Kay Gentry. SECOND ROW: Margaret Howe, Rachel Rice, Barbara Widener, Helen Bailey, Carolyn Warner, Annetta Knight, Margaret Price. THIRD ROW: Nicki Mitchell, Phyllis Widener, Patricia Minnick, Imogene Eskridge, Joyce Ketchum.

BOYS' 4-H CLUB

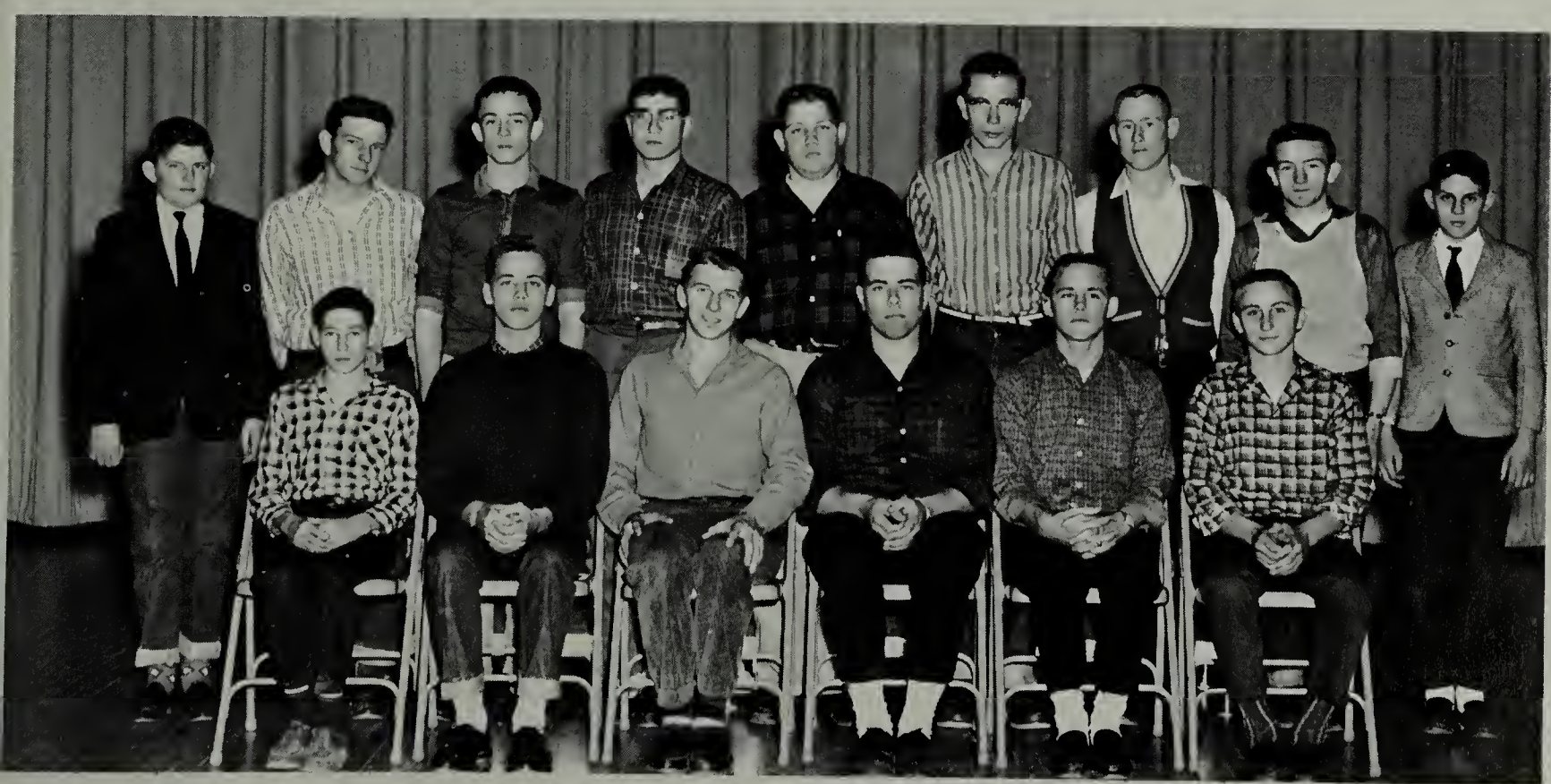

FIRST ROW: Harold Van Huss, Freddie McConnell, Graham Clark, Roger Mullins, President; Marvin Robinson, Gilbert Harless. SECOND ROW: Charles Roberts, John Grant, Eroy Biller, Roy McCall, David Tetter, Roy Harless, Billy Caldwell, Bobby Grant, Bruce Moretz.

F.T.A. committee meeting.

FUTURE TEACHERS OF AMERICA

FIRST ROW: Jincey Kerr, Connie Hill, Historian; Janice Taylor, Reporter; Carolyn Hayter, Treasurer; Martha Lee Ramsey, President; Sue Ramsey, Secretary; Frank Anderson, Vice-President; Rosemary Gold. SECOND ROW: Jana Hawkins, Judy Ohlson, Margaret Alfonso, Liz Powers, Gloria Harris, Ginger Steele, Kay Gentry, Martha Miller, Rosalie Vance, Donna McKinney, Mrs. Jerrue, Sponsor; Claire Kreger. THIRD ROW: Joyce Neal, Betty Booth, Betty Minton, Richard Rollins, Mitchel Crabtree, Linda Carter, Linda Arnett.

Athletics

"LESS"

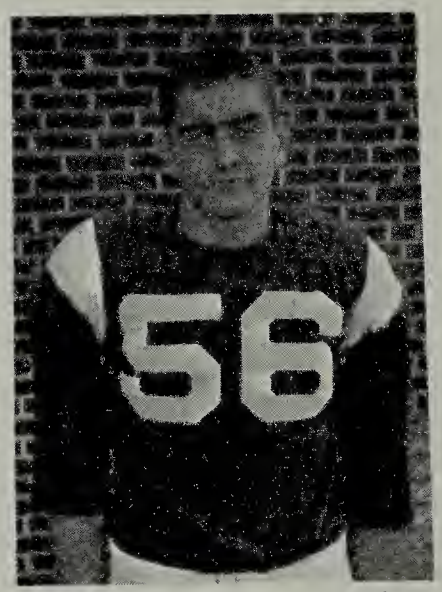

"MITCHEL"

"ROGER"

FALCONS

"KENNETH"

"JOHNNY"

"ROGER"
CAPTAIN

"GARY"

"FLOYD"

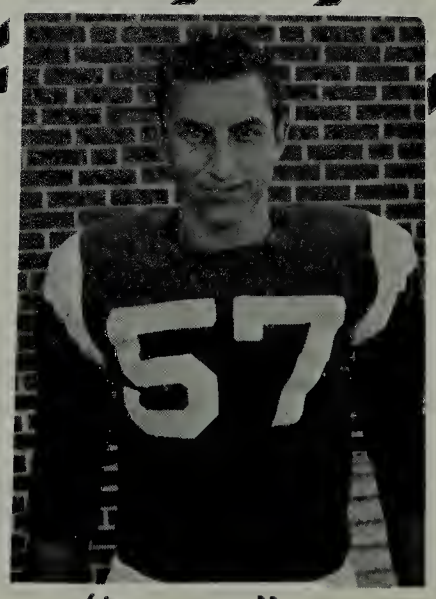

"DAVID"

"HENRY"
CAPTAIN

"HARRISON"

"JERRY"

'60 - '61

"HOWARD"

"CHICK"

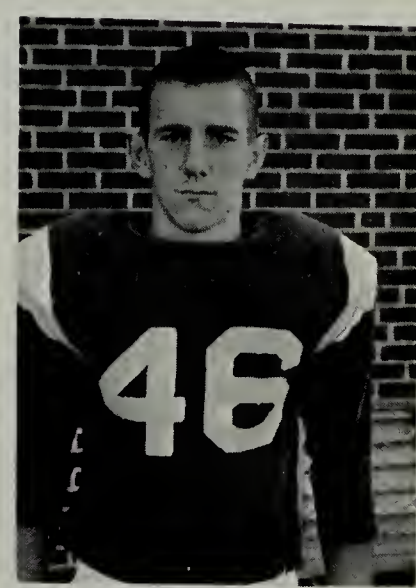

"BILL"

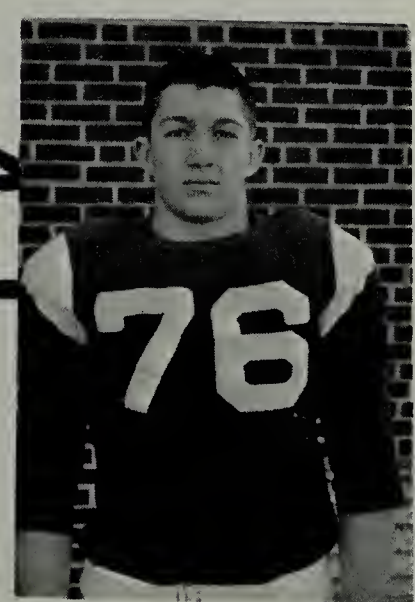

"SPOONIE"

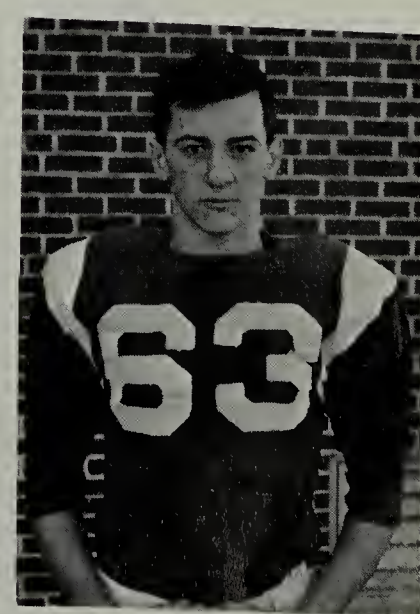

"BILLY"

FALCON TEAM

FIRST ROW: Kenneth Raines, Roger Mullins, "Spoonie" Witherspoon, Mitchel Crabtree, Henry Green, Roger Neal, Harrison Spencer, Bill Wilson, Johnny Hamblen, Woodrow Fields, David Price. SECOND ROW: "Chick" Wagner, Less Burke, Floyd Branscomb, Jerry Davis, Howard Duncan, Bill Farris, Bill Stiles, Marvin Robinson, Claude Bordwine. THIRD ROW: Leon Woodard, Woody Neese, Byrd Preston, Gary Hilton, Danny Moore, Ronnie Osborn, D. B. Wright, Tommy Mink, Mike Smith, Leonard Musick. FOURTH ROW: Mr. Kenneth Mathews, Coach; Mr. Wallace Nelson, Coach; Mr. Joe Preston, Coach; Bobby Smith, Manager; Jerry Harrison, Manager.

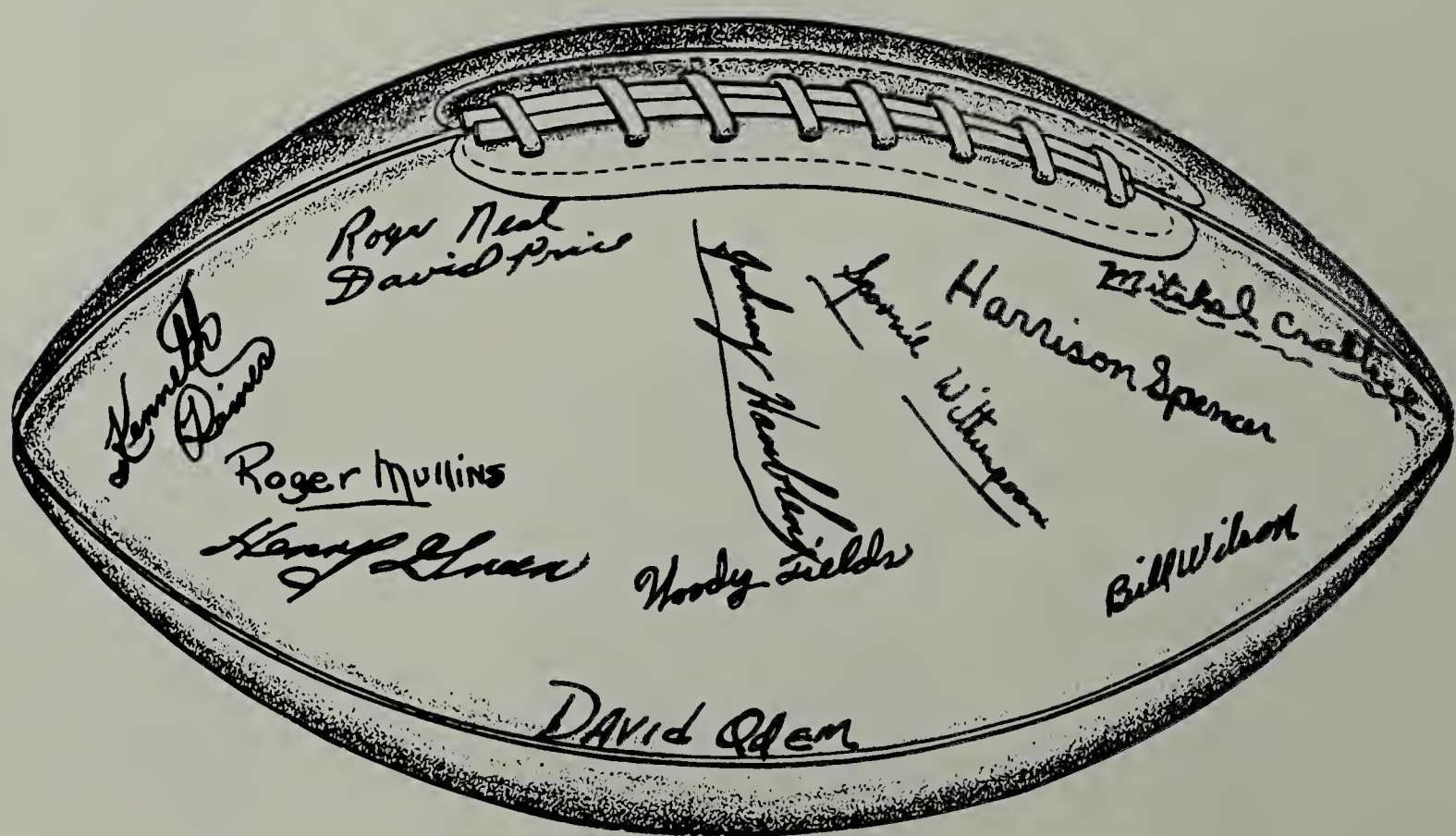

CHEERLEADERS

JUNIOR VARSITY

Donna Sue McKinney, Captain; Claire Kreger, Mary Helen Gray, Paula Collier, Judy Blevins, Linda Hughes, Cheryl Crumpler.

Miss Hall, Sponsor

VARSITY

Gloria Harris

Peggy Thomas

Alice Bradley

Carol Haycox

Mary Lou Endean

Sue Ramsey

Judy Ohlson; Captain

GIRLS' BASKETBALL TEAMS

FIRST ROW: Valaria Flanagan, Becky Bondurant, Patsy Moore, Ethyl Cullop, Phyllis Widner, Patty Pearson. SECOND ROW: Judy Keller, Ginger Steele, Sandy Neese, Suzanne Neal, Martha Miller, Betty Booth, Joyce Reynolds. THIRD ROW: Miss Hall, coach; Pat Fern, Lillie Roe, Betty Minton, Sara Kent, Deanna Williams, Norma Breeding.

FIRST ROW: Deanna Williams, Sandy Jones, Rosalie Vance, Valaria Flanagan, Betty Booth, Liz Powers, Kathy Price, Patty Pearson. SECOND ROW: Pat Fern, Lillie Roe, Sandy Neese, Betty Minton, Sara Kent, Marianne Cornelius, Linda Arnett, Joyce Reynolds, Miss Hall, Coach.

FIRST ROW: Judy Breeding, Becky Bondurant, Ann Cumbow, Ethyl Cullop, Stephanie Biller, Ann Hutton, Karol Wilson, Jane Moore, Linda Vowell, Rose Ellen Gray. SECOND ROW: Miss Hall, Coach; Phyllis Widner, Patsy Moore, Linda Jackson, Jane Widner, Linda Carter, Sue Neal, Shirley Parris, Ginger Davis, Monna Jo Bradley, Mae Saul.

VARSITY BASKETBALL

FIRST ROW: Bill Wilson, Johnnie Bradley, Kenneth Raines, Captain; Floyd Branscomb, Mike Fern, Jimmy Henley. SECOND ROW: Tommy Mink, Manager; "Chick" Wagner, Jerry Davis, Roger Neal, David Odem, Johnny Bundy, Jackie McCall, Mr. Nelson, Coach.

JUNIOR VARSITY BASKETBALL

FIRST ROW: Richard Briscoe, Jim Moore, Freddy Spencer, Randy Sinclair, George Summerson, John Richie, Carl Ray. SECOND ROW: Don Cumbow, John Cullop, Howard Duncan, Melvin Eldreth, Hank Grant, Roger Minton, Jerry Mays, Ricky Boucher, Mr. Roberts, Coach.

SPRING ATHLETICS

BASEBALL TEAM

FIRST ROW: Mr. Mathews, Coach; Leon Woodard, Floyd Branscomb, Roger Mullins, Howard Duncan, Byrd Preston, Richard Briscoe, Jimmy Henley, Johnny Bradley. SECOND ROW: L. C. Angle, Manager; Less Burke, Leon Cumbow, Henry Green, Jackie McCall, Roger Neal, Mark Bradley, Jimmy Gregory, Mr. Sells, Coach.

TRACK TEAM

FIRST ROW: Kenneth Raines, Howard Duncan, Jerry Davis, Floyd Branscomb, Tivis Stophel, Claude Bordwine, Jackie Haley, D. B. Wright, Dean Larimer, Ronnie Osborn. SECOND ROW: Mr. Nelson, Coach; Robin Smeltzer, Roger Minton, Gary Hilton, Tommy Mink, Keys Bordwine, Ricky Boucher, Bill Stiles, Jimmy Henley, James Castle, David Bateman, Hank Grant. THIRD ROW: Dicky Kiser, Less Burke, Byrd Preston, David Odem, Roger Neal, Roger Mullins, Bill Farris, Lynn Price, Kenneth Blevins. FOURTH ROW: Bobby Smith, Manager; Paige King, Jerry Mays, Joel Hortenstine, Mike Smith, Jackie Wycoff, Fred Spencer, Frank Anderson, Woody Neese.

Activities

ED At WORK

The ChRistmAS PLAY

A Key Club PRoject

MRS. Butt PRESENTS eACh homeRoom with a flag.

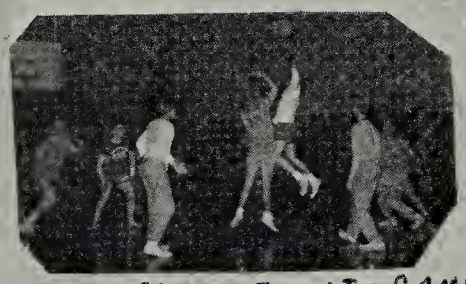

Key Club – FACULTY GAME

A highlight of the vARity Show

YESTERDAY'S MEMORIES

RAndy MeditAtes

The Key CLub DANCE

Bill gives A MONOlogue

Couples At the Key Club DANCE

CROWNING of the homecoming QUEEN

STUDENTS of the MONth

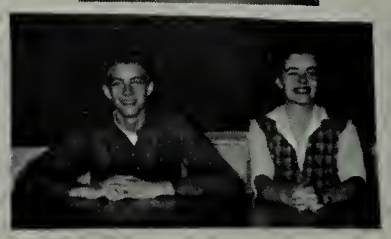

HOMECOMING QUEEN

Linda Gardner

Claire Kreger

Joyce Neal

Gloria Harris

Ellen Wood

AND COURT

SENIOR DIRECTORY

FRANK ANDERSON--Route 4, Abingdon--College--Science Club 2,3; Library Club 4,5, Sgt.-at-Arms 4; F.T.A. 4,5, Vice-Pres. 5; D.E. Club 5, Program Chairman 5; Glee Club 4; District 1 Act Play 5; District D.E. Contest 5; Jr. Play 4; Track 5; Football 2; Baseball 2,3.

HELEN BAILEY--Route 1, Alvarado--Business Course--4-H 1-5; F.H.A. 4,5; Bible Club 2,3; Basketball 2,3; Softball 2,3; Glee Club 2-4; Forensic Contest 3.

PAM BARROW--Valley Street, Abingdon--College--Transfer.

BERTHA BAUMGARDNER--Route 1, Alvarado--Work--F.H.A. 5.

CARMEN BERRY--Route 4, Abingdon--College--F.H.A. 5; cheerleader 3; Basketball 2,5.

CHARLES BLEVINS--Waldon Road, Abingdon--Farm--Library Club 1,2; F.F.A. 4,5, Sentinel 4.

JILL BLEVINS--Bradley Street, Abingdon--College--Girls' State 4; D.A.R. History award 4; D.A.R. Citizenship Award 5; Valedictorian 5; Class Pres. 1; Class Pres. 2; Jr. Tri-Hi-Y 1-3, Pres. 3; Class Vice-Pres. 4; Beta Club 4,5, Pres. 5; Civinette Club 4,5, Treas. 5; Jr. Science Club 1,2, Secretary 2; Band 1-5; Sr. Tri-Hi-Y 4,5; Sr. Science Club 3; F.H.A. 1,2; Library Club 1-3; S.C.A. 1,3,4,5; Glee Club 4,5; Paper Staff 4,5; Annual Staff 5; Jr. Play 4; Concert Mistress of Band 4.

BETTY BOWMAN--Main Street, Abingdon--College--F.H.A. 3,4; Library Club 1-3; Jr. Tri-Hi-Y 3; Sr. Tri-Hi-Y 4,5, Treas. 4, Vice-Pres. 5; Civinette Club 5; Glee Club 5; Paper Staff 5; Jr. Play 4.

DONALD BRANNON--Floyd Street, Abingdon--Service--Basketball Manager 3; Band 1-4; Dance Band 4,5; F.F.A. 5; Library Club 1,2.

JIMMY BROWNING--Route 1, Abingdon--Service--Pres. of Freshman Class; Baseball 2; Basketball 2; D.E. Club 5; Second Place in D.E. District Competition 5.

MARY FRANCES BORDWINE--Norfolk Street, Abingdon--Airline Training--Jr. Tri-Hi-Y 1-3; Sr. Tri-Hi-Y 4, Secretary 4; F.H.A. 1-3; Library Club 1-3; F.T.A. 4,5; Glee Club 5.

JOHN BUNDY--Valley Street, Abingdon--College--Key Club 3-5, Treas. 4, Vice-Pres. 5; Hi-Y 2-4; S.C.A. 1-5; Sgt.-at-Arms 5; Beta Club 4,5; Science Club 2,3; paper staff 4,5; Annual Staff 2; Vice-Pres. Science Club 3; Football 3; Basketball 1-5; lettered 4,5; Track 2-4; Golf 5.

BARBARA BUTT--Bradley Street, Abingdon--College--F.H.A. 1; Jr. Tri-Hi-Y 1,3, Vice-Pres. 3; Jr. Science Club 1,2, Treasurer 2; Civinette Club 4,5, Sgt.-at-Arms 5; Beta Club 4,5, Reporter; Paper Staff 3-5; Library Club 1; Band 2; Glee Club 4,5; Model General Assembly 2; Ten Tones 5; Jr. Play 4; One-Act Play 5.

JEAN CAMPER--Route 1, Alvarado--Work--

JO ANN CAMPER--Route 1, Alvarado--Work--

BILLY CALDWELL--Route 4, Abingdon--Trade School--4-H 1-5, Reporter 2-4; F.F.A. 5; Glee Club 1; Basketball 2; Baseball 2.

BILL CARBARY--Route 4, Abingdon--Undecided--D.E. Club 5, Historian 5; Baseball 2.

DONALD CARBARY--Route 4, Abingdon--College--

MILDRED CARR--Nicholas Street, Abingdon--Work--Library Club 3,5, Secretary 5; F.H.A. 5; 4-H 1; Glee Club 3,5.

GAIL CASEY--Route 3, Abingdon--Work--Glee Club 5.

GRAHAM CLARK--Route 1, Abingdon--College--F.F.A. 4,5, Treas. 4, Pres. 5; 4-H 1-5, Vice-Pres. 5; S.C.A. 5; All State Band 5; All State Chorus 5; All Virginia Chorus 5.

THOMAS CLARK--Alvarado--College--Pres. of Class 1; Vice-Pres. of Class 2; Baseball 1-4; Football 4; Basketball 1,2; Track 4; D.E. Club 4,5; Key Club 4,5.

SHIRLENE CLIFTON--Route 3, Abingdon--Trade School--F.H.A. 4.

GEORGE COLLEY--Pecan Street, Abingdon--Trade School--D.E. Club 4.

MITCHEL CRABTREE--Route 2, Abingdon--College--Football 1,2,5; Basketball 3; Track 3; Band 1-5; Glee Club 3-5; District One-Act Play 2,3,5; State One Act Play 5; Library Club 1-3, F.F.A. 5; F.T.A. 5; Lettered in Football 5.

ED CUMBOW--Grove Terrace, Abingdon--Undecided--D.E. Club 4,5, Reporter 4, Vice-Pres. 5; Hi-Y 1-3; 4-H 3,5, Treas. 3, Secretary 5; Library Club 1-3; Manager of Basketball 3; Teen-Age Road-e-o 3,4; First Place in D.E. District Competition 5; First Place in D.E. State Competition 5.

RONALD DUNCAN--Route 4, Abingdon--Service--4-H 1,2; Baseball 2,3; Football Manager 2,3.

MARY LOU ENDEAN--White Street, Abingdon--College--Civinette 5, Glee Club 5; Cheerleader 5--Transfer.

CALVIN FIELDS--Pecan Street, Abingdon--Service--Library Club 1; D.E. Club 4,5; Football 1,2.

WOODROW FIELDS--Hagy Street, Abingdon--Trade School--Football 5; Baseball 5.

LINDA GARDNER--Valley Street, Abingdon--College--F.H.A. 1-5, Pres. 5; Jr. Tri-Hi-Y 1-3; Library Club 1,2; Science Club 1,2; Civinette Club 4,5; Beta Club 4,5, Vice-Pres. 5; S.C.A. 5; Annual Staff 2-5; State and National F.H.A. Conventions; Sec. of Smywasco Federation 5; Treas. F.H.A. 4; Majorette 3-5; Glee Club 4; Jr. Play 4.

KAYE GENTRY--Cummings Heights, Abingdon--College--Glee Club 1-5; Sr. Tri-Hi-Y 5; F.T.A. 5; F.H.A. 4,5; 4-H 1-4; Library Club 4,5, Pres. 5; S.C.A. 5; Reporter of Class 3; Basketball 3.

ALICE GOLD--Route 3, Abingdon--College--Tri-Hi-Y 1-5, Chaplin 5; Model General Assembly; Jr. Play 4; Civinette Club 5; F.H.A. 1-4; Science Club 1,2; Library Club 1-3; Glee Club 4,5; Beta Club 4,5.

LARRY GRAY--Route 4, Abingdon--Undecided--4-H 1-5, Camp Scholarship 1,2, Pres. 1,2; F.F.A. 4,5, Vice-Pres. 4,5; Basketball 2,3; F.F.A. Federation Sec. 4,5.

HENRY GREEN--Route 2, Abingdon--College--Football 2-5, Lettered 3-5; Baseball 2-5; Lettered 2-4; Basketball 3,4; Captain Football Team 5; Trophy for Blocking 5.

JOHN HAMBLEN--Cummings Heights, Abingdon--College--Hi-Y 4,5; Science Club 3; Library Club 2; Track 1-4; Football 4,5, Lettered 5; Baseball 3; Basketball 1-4.
GLORIA HARRIS--Stonewall Heights, Abingdon--College--Civinette Club 4,5, Sgt.-at-Arms 4, Reporter 5; S.C.A. 3; Jr. Tri-Hi-Y 1-3, Sgt.-at-Arms; Sr. Tri-Hi-Y 4; Glee Club 4,5; Jr. Varsity Cheerleader 1,2, Captain 2; Band 1-4, Lettered 3,4; Jr. Play 4; Pres. of Class 3; Alternate Majorette 4; Varsity Cheerleader 5; S.C.A. Forum; F.T.A. 4,5, Sec. 4; F.H.A. 1,2, Chaplain, Sgt.-at-Arms 2; Library Club 1,2; Basketball 1; Homecoming Court 3,5; Assistant Director of State One-Act Play 5; Jr. Play 4; Student Director of One-Act Play 5.
JAY HARRIS--Route 4, Abingdon--College--All State Band 3-5--Transfer.
BRENDA HAWKINS--Route 2, Abingdon--College--Beta Club 4,5; Sr. Tri-Hi-Y 5; F.H.A. 4,5; Library Club 2,3; Betty Crocker Homemaker of Tomorrow Award 5.
CAROL HAYCOX--Oakland Street, Abingdon--College--F.H.A. 2-5; Civinette Club 5; Annual Staff 5; Jr. Varsity Cheerleader 1; Glee Club 5; Varsity Cheerleader 5; Treas. of F.H.A. 5; Jr. Play 4.
REBECCA HAYTER--Colonial Road, Abingdon--College--F.H.A. 1-3; Jr. Tri-Hi-Y 1-3; Reporter of Class 1; Annual Staff 4,5; Beta Club 4,5; Civinette Club 5; Band 1,2; Glee Club 5; Sr. Tri-Hi-Y 4,5, Sgt.-at-Arms 4, Secretary 5; F.T.A. 4; S.C.A. 4,5; Jr. Play 4; Editor of Yearbook 5.
CARL HEARL--Baltimore Street, Abingdon--Service--Library Club 2; Reporter of Class 3; Manager of Football Team 1.
JANICE HENLEY--Route 4, Abingdon--Business Course--Glee Club 2-4; Sr. Tri-Hi-Y 5; Chorus 3,4.
KERRY HENLEY--Route 4, Abingdon--Trade School--F.F.A. 5; One-Act Play 5; Glee Club 4.
NORMA HITE--Route 3, Abingdon--College--French Club 3; Civinette Club 4,5, Sec. 5; Beta Club 4,5; Glee Club 3-5.
BOBBY HULL--Valley Street, Abingdon--College--
SANDRA HUNT--Route 2, Abingdon--Work--F.H.A. 4,5.
JAMES HYLER--Williams Street, Abingdon--College--Hi-Y 1-5, Sec. 2, President 3; Library Club 1,2; Science Club 2; Annual Staff 1-4, Assistant Business Manager of Annual 4; S.C.A. 3-5; Key Club 4,5, Reporter 4; Beta Club 4,5; Glee Club 5; Class Pres. 4; Vice-Pres. of Class 5; Sec. of Hi-Y 5; Sgt.-at-Arms of Hi-Y 4; Beta Club Scholarship Award 1; Key Club Convention 3,4; Boys' State 4; Basketball 2,3; Baseball Manager 2; Baseball 3.
VIRGINIA JOHNSTON--Circle Drive, Abingdon--College--F.H.A. 1-5; Jr. Tri-Hi-Y 1-3; Civinette Club 4,5; Glee Club 4,5; Band 1-5; Majorette 5.
JUDY KELLER--Route 1, Abingdon--College--Basketball 2,3,5; Softball 2,3; Glee Club 2,3; S.C.A. 5; 4-H 2-5, Pres. 5; Cheerleader 2,3.
VIRGINIA KERR--Valley Street, Abingdon--College--F.T.A. 4,5; F.H.A. 5; Civinette Club 4,5, Vice-Pres. 5; Glee Club 4,5; Sec. of Class 3; Vice-Pres. of F.T.A. 4; Jr. Play 4; Student Director of Jr. Play 4.
PAIGE KING--Route 1, Abingdon--College--Glee Club 4,5; Sr. Science Club 5; Sr. Hi-Y 5; Paper Staff 5; Vice-Pres. of Class 3; Basketball 2,3; Baseball 2,3; Track 5; Ten Tones 5; All State Chorus 5.
ANNETTA KNIGHT--Route 1, Abingdon--Work--Sec. of Class 4; Jr. Play 4; Glee Club 1-5; 4-H 4,5; F.H.A. 5; Archery Club 2; All State Chorus 5; Cheerleader 2; One-Act Play 1; Bible Club 4; Forensic Contest 4.
WALTER MAHALA--Barter Drive, Abingdon--Undecided--Glee Club 5; District One-Act Play 4,5; State One-Act Play 4,5.
ROBERT McCRADY--Morning Side Hills, Abingdon--College--Library Club 2; Jr. Hi-Y 3; Sr. Hi-Y 4, Chaplain 4; Key Club 4,5; S.C.A. 5; Sr. Science Club 5; Football 3; Track 3; District Forensic Contest 4; Jr. Play 4.
CARL McCONNELL--Route 1, Abingdon--Service--Baseball 3-5.
DONALD MILLER--Route 4, Abingdon--Service--F.F.A. 4,5, Parliamentarian 4,5.
ROGER MULLINS--Route 2, Abingdon--Trade School--Library Club 1,2; F.F.A. 4,5, Pres. 4; Reporter 5; S.C.A. 5; 4-H 1-5, Pres. 5; Football 1-5, Lettered 4,5.
WALTER MURRAY--Rickard Street, Abingdon--Service--D.E. Club 4,5.
ROGER MUSSER--Lowry Drive, Abingdon--
ARLENE NEAL--Tanner Street, Abingdon--Business School--Civinette Club 5; Sr. Tri-Hi-Y 5.
JACKSON NEAL--Alvarado--Service--F.F.A. 5.
JOYCE NEAL--Route 4, Abingdon--College--Treas. of Class 2; Vice-Pres. of Class 3; Sec. of Class 1; Jr. Tri-Hi-Y 1-3; F.H.A. 1,5; Civinette Club 4,5, Pres. 5; Key Club Sweetheart 5; F.T.A. 5; Library Club 1,2; S.C.A. 3,5, Secretary 3; Homecoming Court 2-4; Homecoming Queen 5; S.C.A. Convention 3,5; Head Majorette 4,5; Majorette 2,3; Jr. Varsity Cheerleader 1,2; Band 1-5; Jr. Play 4.
MARY NEAL--Park Street, Abingdon--Work--
ROGER D. NEAL--Valley Street, Abingdon--College--Pres. of Class 5; S.C.A. 1,2,4; Most Valuable Football Player 4,5; All State Football 5; Football 1-5; Basketball 1-5; Baseball 2-5; Track 5; Captain of Football Team 5.
SANDRA NEAL--Valley Street, Abingdon--College--Jr. Tri-Hi-Y 1-3, Chaplain 2; Sr. Tri-Hi-Y 4, Pres. 4; F.H.A. 2-5, Vice-Pres. 5; Library Club 3; S.C.A. 1-5, Pres. 5; Paper Staff 4; Beta Club 4,5; Civinette Club 5; Glee Club 5; Sec. of Class 2; Sec. of Class 4; Basketball 1-3; Girls' State 4; Model General Assembly 4; S.C.A. Workshop 4.
DAVID ODEM--Bradley Street, Abingdon--College--Library Club 1,2; Glee Club 4; Sgt.-at-Arms of Library Club 2; Football 5; Basketball 4,5; Track 2-5; Honorable Mention to all state in football.
JUDY OHLSON--Morning Side Hills, Abingdon--College--Jr. Science Club 1,2; F.H.A. 1; Jr. Tri-Hi-Y 1-3, Sec.

2; Library Club 1-3, Reporter 1, Vice-Pres. 2; Civinette Club 4,5; Beta Club 4,5; Glee Club 4,5; Paper Staff 5; F.T.A. 5; Treas. of S.C.A. 2; Cheerleader 3-5, Captain 5; Treas. of Class 1; Treas. of Class 4; Jr. Play 4; Ten Tones 5; Band 1,2; All State Chorus 4; Treas. of Class 5; Model General Assembly 3; District Forensic Meet 4.
MONTE OTEY--Route 1, Abingdon--Work--
RANDOLPH PARRIS--Lowry Drive, Abingdon--Work--F.F.A. 4; D.E. Club 5.
DAVID PRICE--Route 3, Abingdon--Work--State Track Meet; Football 4,5; Basketball 3-5; Baseball 4,5; Track 4.
LYNN PRICE--Valley Street, Abingdon--College--Glee Club 5; Football 1,3,5; Track 3,5; Winner in Art Festival.
HAROLD PUCKETT--Route 1, Abingdon--Trade School--F.F.A. 5, Treas. 5.
CONNIE QUESENBERRY--Route 2, Abingdon--College--Salutatorian 5; Library Club 3; Beta Club 4,5; Civinette Club 5; Reporter of Class 5; Sgt.-at-Arms 5.
KENNETH RAINES--Lowry Drive, Abingdon--College--Library Club 1,2; Key Club 3-5; Glee Club 4,5, Pres. 5; Most improved senior in football 5; Treas. of Key Club; Treas. of Class 3; Sgt.-at-Arms of Library Club; Sgt.-at-Arms of Key Club; Football 4,5; Basketball 4,5; Track 4,5; State Track Meet; Captain of Basketball Team 5.
RUTH RAY--Route 4, Abingdon--College--4-H 1, Pres. 1; Speech Club 2; F.T.A. 4, Reporter 4; F.H.A. 5; Sr. Tri-Hi-Y 4,5; Civinette Club 5; Annual Staff 5; Class Pres. 1; Class Chaplain 2; S.C.A. 3; Jr. Play 4; Alternate Cheerleader 5.
JOYCE REYNOLDS--Bluefield Highway, Abingdon--College--Sec. of Class 2; 4-H 2,3, Vice-Pres. 3; Tri-Hi-Y 2,5, Pres. 5; Basketball 2-5; Softball 2,3; Volleyball 5; S.C.A. 5; S.C.A. District Conference; Beta Club 4,5; F.H.A. 5; Library Club 2,3.
PATTY ROARK--Route 2, Abingdon--Work--
JACQUELINE ROBERTS--Alvarado--College--Paper Staff 4,5; Glee Club 1,2,4,5; Sec. of Class 2; Basketball 1,2, Lettered 1,2; One-Act Play 2.
MARILYN ROBINSON--Main Street, Abingdon--College--Basketball 1-3; F.H.A. 1-5, Songleader 2; Tri-Hi-Y 1-5; Library Club 1,3; Glee Club 5.
EDWARD SALTZ--Route 1, Abingdon--Trade School--F.F.A. 2-4; D.E. Club 5; Baseball 3.
KAY SAUL--Valley Street, Abingdon--College--Basketball 2, Manager 3; Jr. Play 4; F.H.A. 2-5, Songleader 3; Library Club 3,4, Sec. 4; Sr. Tri-Hi-Y 4,5, Sgt.-at-Arms 5; Glee Club 5.
PHYLLIS SHORTT--Route 2, Abingdon--Nurses Training--Library Club 2,3; F.H.A. 4,5; Glee Club 5.
ANN SMITH--Route 1, Alvarado--Work--Library Club 5; F.H.A. 5; Glee Club 2.
BETTY SMITH--Alvarado--
KENNETH SMITH--Route 1, Alvarado--Work--F.F.A. 4,5.
PATSY SNEAD--Whites Mill Road, Abingdon--Work--F.H.A. 2,3,5; D.E. Club 4; Library Club 1-4; Basketball 2.
GARY SOUTH--Williams Street, Abingdon--Trade School--D.E. Club 4,5, Treas. 4, Pres. 5; S.C.A. 5; Annual Staff 5, Business Manager 5; District V Second Place, D.E. Student of the Year 4; Third Place in D.E. District Competition.
HARRISON SPENCER--Bluefield Highway, Abingdon--College--Jr. Science Club 1,2, Reporter 2; Hi-Y 1-4, Treas. 4, Vice-Pres. 4; Key Club 4,5; Beta Club 4,5; Paper Staff 4,5, Business Manager 4, Editor 5; Annual Staff 2; S.C.A. 5; Glee Club 4,5; Band 1-5; Library Club 1,2, Reporter 2; All State Band 1-5; All Virginia Band 5; Football 3-5; Basketball 3,4; Track 3-5; Golf 5; Sportsmanship Trophy in Football 5.
HARRY STEVENS--Main Street, Abingdon--Trade School--Library Club 1,2; Sr. Science Club 4,5, Pres. 4; F.F.A. 5; Track 1; Football 3.
JERRY STROUP--Damascus--
JIMMIE LOU SULLINS--Route 1, Abingdon--Business Course--Glee Club 5; F.H.A. 4,5; 4-H 1-4; Bible Club 2; Basketball 2,3; Sec. of Class 2.
PEGGY TAYLOR--Morning Side Hills, Abingdon--Work--F.H.A. 2-5; Tri-Hi-Y 4,5; Library Club 2,3; Recreation Leader of F.H.A. 5.
PEGGY THOMAS--Route 4, Abingdon--Nurses Training--Basketball 2,3; Forensic Meet 2,3; One-Act Play Contest 2,3; Jr. Play 4; Cheerleader 4,5; 4-H 2; Civinette Club 4,5; Beta Club 4,5; Annual Staff 4,5; Glee Club 3-5; S.C.A. 4,5, Vice-Pres. 4.
LINDA TURNER--Route 2, Abingdon--College--Library Club 1-4, Sec. 1, Pres. 4; Beta Club 4,5; F.H.A. 5; Annual Staff 5; Paper Staff 3-5; Reporter of Class 4; Sec. of Class 5.
CAROLYN WARNER--Route 1, Abingdon--Nurses Training--4-H 2-5; F.H.A. 4,5; Bible Club 2,3; Glee Club 2-5; Beta Club 4,5, Sec. 5; Basketball 2,3; Softball 2,3.
JAMES WHITE--Crestview Drive, Abingdon--College--Jr. Science Club 1; Library Club 1; S.C.A. 1,5; Key Club 3-5, Sec. 4; Beta Club 4,5, Treas. 5; Jr. Hi-Y 1,2; Jr. Play 4; Peanuts Basketball 1; Football Manager 4; Golf 5.
BILL WILSON--Valley Street, Abingdon--Service--Key Club 4,5; Football 3-5; Basketball 4,5; Track 4.
RAYMOND WITHERSPOON--Bradley Street, Abingdon--College--Key Club 3-5, Pres. 4,5, Convention 4; S.C.A. 2-5; Science Club 1,2, Pres. 2; Hi-Y 1-4, Chaplain 2, Treas. 3; Paper Staff 3-5; School Art Contest 2,3; County Art Contest 2,3; Football Manager 1; Basketball Manager 1,2; Track 2-4; Golf 5; Football 3-5, Lettered 4,5.
JAMES WYATT--Patton Street, Abingdon--Work--D.E. Club 4,5.

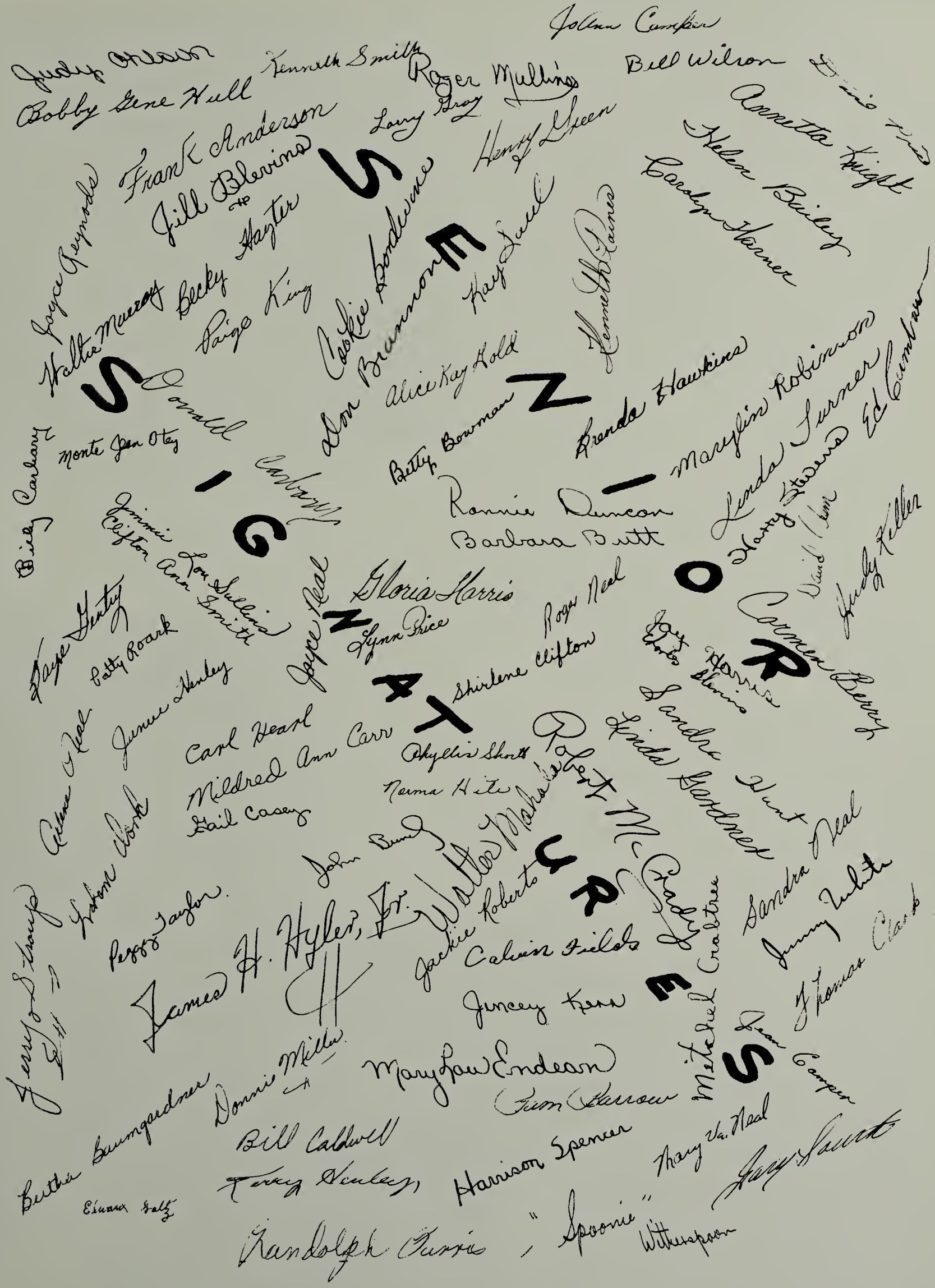
Johnny Compton
Judy Orlando
Bobby Gene Hull
Kenneth Smith
Roger Mullins
Bill Wilson
Annetta Knight
Helen Bailey
Carolyn Harner
Frank Anderson
Jill Blevins
Larry Gray
Henry L. Green
Joyce Reynolds
Hattie Murray
Becky Hayter
Paige King
Cookie Goodwine
Kay Saul
Kenneth H. Raines
Alice Kay Hold
Betty Bowman
Brenda Hawkins
Marylin Robinson
Linda Turner
Harry Stevens
Ed Cumbow
Monte Jan Otey
Carlton Ann Smith
Ronnie Duncan
Barbara Butt
Jimmie Clifton
Tom Sullins
Judy Keller
Gloria Harris
Lynn Price
Roger Neal
Joyce Neal
Shirlene Clifton
Carmen Berry
Paige Gentry
Betty Roark
Carl Hearl
Mildred Ann Carr
Phyllis Short
Norma Hite
Gail Casey
Robert McCrady
Linda Gardner
Sandra Neal
Jimmy Tubb
John Bundy
Walter Mahaffey
Peggy Taylor
James H. Hyler, Jr.
Jackie Roberts
Calvin Fields
Juncey Kerr
Mitchell Crabtree
Thomas Clark
Donnie Miller
Mary Lou Endean
Sam Harrow
Bill Caldwell
Harrison Spencer
Mary Va. Neal
Gary Sauls
Randolph Curtis "Spoonie" Witherspoon

ABINGDON HIGH SCHOOL

Baccalaureate Service

ORDER OF WORSHIP

Processional . . . . . God of Our Fathers
Congregation and Seniors

Invocation . . . . . Mr. C. L. Ramsey

Sanctus . . . . . Gounod
Glee Club

Scripture and Prayer

Announcements

Sermon . . . . . The Rev. Cato Dick,
Pastor of Abingdon Methodist Church

One God . . . . . Shirl-Wilson
Glee Club

Benediction . . . . . Rev. William Adams
Pastor of Shady Grove Methodist Church

The Lord Bless You and Keep You . . .
Lutkin
Glee Club

Recessional . . . . . Lead On, O King Eternal
Congregation and Seniors

COMMENC

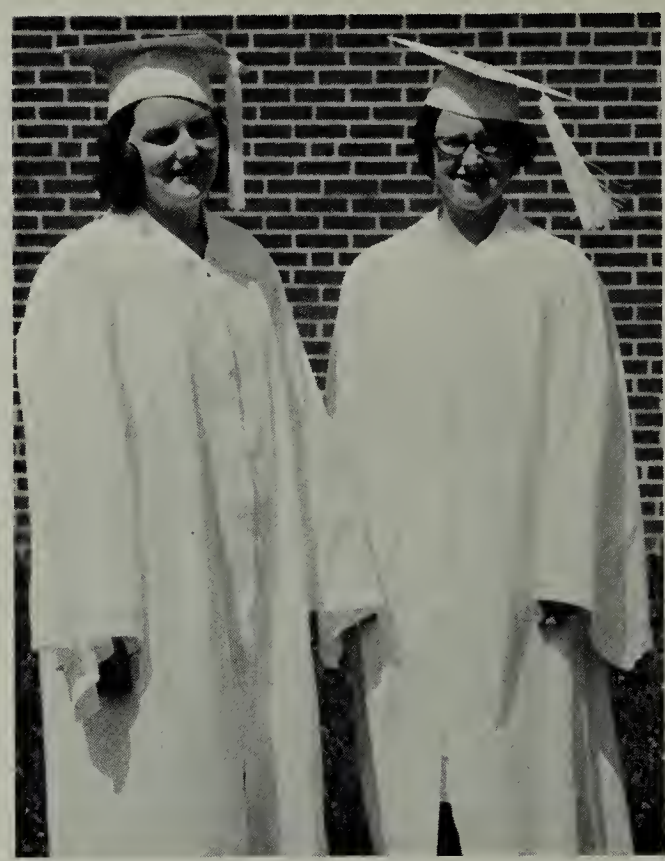

Connie Quesenberry, Salutatorian; and Jill Blevins, Valedictorian.

FIRST ROW: Connie Quesenberry, Judy Ohlson, Roger Neal, Linda Turner, James Hyler. SECOND ROW: Gail Casey, Roger Musser, Patty Roark, George Colley, Annetta Knight, Don Carbary, Janice Henley, Graham Clark, Jo Ann Camper, Bill Caldwell, Pam Barrow, Jay Harris, Carolyn Warner, Kenneth Raines, Jackie Roberts, Bill Carbary, Phyllis Shortt, Don Brannon, Carmen Berry, Mary Neal Widener. THIRD ROW: Edward Saltz, Ginny Johnston, Becky Hayter, Tommy Clark, Gloria Harris, Henry Green, Norma Hite, Woodrow Fields, Betty Bowman, Bill Wilson, Jill Blevins, Donnie Miller, Jincey Kerr, Jimmy White, Carol Haycox, Bobby Hull, Jean Camper, Carl McConnell. FOURTH ROW: Carl Hearl, Linda Gardner, Jimmy Browning, Marilyn Robinson, Ronnie Duncan, Helen Bailey, Ed Cumbow, Mildred Carr, Kerry Henley, Shirlene Clifton, Charles Blevins, Jimmie Sullins, Brenda Hawkins, Walter Murray, Ruth Ray.

EMENT

Becky Hayter & Harrison Spencer receive publications awards from Mr. Holmes, assistant principal.

Roger Neal, class president, receives his diploma.

ABINGDON HIGH SCHOOL

Graduation Exercises

PROGRAM

Presiding . . . . . Roger Neal

Processional . . . . . "Pomp and Circumstance"

Invocation

Salutatory Address . . . . . Connie Quesenberry

"Climb Every Mountain" . . Rodgers
Glee Club

Valedictory Address . . . . . Jill Blevins

"Now is the Hour" . . . . . Ten Tones

Address . . . . . Mr. Franklin Cain
Virginia State Department of Education

Awarding of Honors

Presentation of Diplomas . . C. L. Ramsey
Principal, Abingdon High School

"Song of Farewell" . . . . . Kountz
Seniors

Benediction . . . . . Rev. Maurice J. Mongle

Recessional . . . . . Marche Romaine

FIFTH ROW: Calvin Fields, Ann Smith, James Wyatt, Arlene Neal, Robert McCrady, Alice Gold, Harry Stevens, "Cookie" Bordwine, Jack Neal, Judy Keller, Jerry Stroup, Peggy Taylor, Harold Puckett, Peggy Thomas, Mitchel Crabtree, Paige King. SIXTH ROW: Walter Mahala, David Price, Barbara Butt, Larry Gray, Joyce Reynolds, Roger Mullins, Bertha Baumgardner, Lynn Price, Kay Gentry, Kay Saul, "Spoonie" Witherspoon. SEVENTH ROW: Johnny Bundy, Joyce Neal, Monte Otey, David Odem, Mary Lou Endean, Johnny Hamblen, Patsy Snead, Randolph Parris. EIGHTH ROW: Harrison Spencer, Sandra Hunt, Frank Anderson, Sandra Neal, Gary South.

SENIOR SUPERLATIVES

Biggest Flirts: Kenneth & Ginny

Most Athletic: Roger & Judy

Wittiest: Gloria & Paige

Best Looking: Pam & Lynn

Most Likely to Succeed: Roger & Jill (Mr. Holmes)

Best All Around: Sandra & Roger

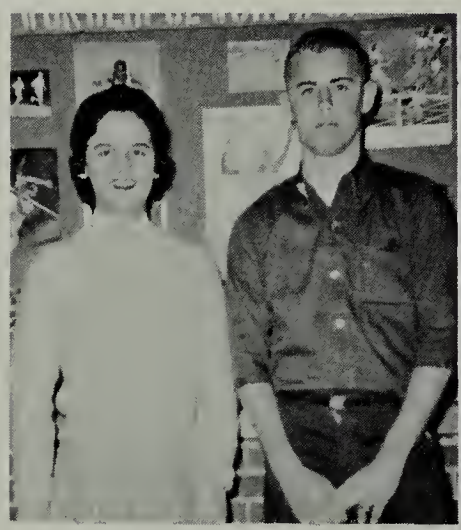

Most School Spirited: Judy & Kenneth

Quietest: Monte Jean & Harold

Friendliest: Jincey & Lynn

Most Studious: Connie & Robert

VALEDICTORIAN

JILL BLEVINS

SALUTATORIAN

CONNIE QUESENBERRY

HOMECOMING QUEEN

JOYCE NEAL

MISS "PHOTOGENIC"

PEGGY THOMAS

"BEACON" EDITOR

BECKY HAYTER

Compliments
of
PATTERSON PHOTOGRAPHIC SERVICE

ALL STATE BAND AND CHORUS

All State Chorus
Graham Clark, Sue Ramsey, Richard Rollins, Annetta Knight, Paige King.

All State Band
FIRST ROW: Patty Pearson, Claire Kreger, Betty Booth, Rosalie Vance, Linda Gray, Larry McFall. SECOND ROW: Jane Ratcliff, Margaret Potts, Ginger Steele, Harrison Spencer, Jay Harris, Graham Clark, Diane Totten.

Patronize Your

Advertisers

MILLER-BRADLEY INCORPORATED

Building Materials
from the Tree to You

Abingdon, Virginia

GREER AND SON JEWELERS

253 W. Main Street

Abingdon, Virginia

"Gifts of Distinction"

TOWN AND COUNTRY HARDWARE

Frigidaire Appliances and Hanna Paints

206 West Main Street

Abingdon, Virginia

KISER FURNITURE & APPLIANCES

Bassett & Johnson, Carper & Dixie
Bedroom Furniture

Rowe International & Jackson & Fox
Living Room Furniture

Hotpoint Appliances
W. Main St. Abingdon, Va.
Phone MA 8-7341

Loving's Super Market

306 W. Main Street
Abingdon, Virginia

Quality Foods--R-M Stamps

Free Delivery
Free Parking

"Shop at Loving's and Save"

In America, our "stand on your own feet" way of life demands personal devotion and effort from each of us. Each citizen has a responsibility to perpetuate the freedom our nation has enjoyed since its birth.

AEP

Appalachian
Power Company

Compliments

Hecht's Bakery Inc.

Bristol, Tenn. Roanoke, Va.

Compare

PET DAIRY PRODUCTS

with any other

PET®
DAIRY PRODUCTS

Bristol, Va.

When You Think of Pecans and Candies
Think of

STUCKEY'S PECAN SHOPPE

Have You Been to Stuckey's Lately?
"We Ship for You"

Fine Pecan Candies, Guaranteed Fresh

Bristol-Abingdon Highway

MORRELL'S SHOE SHOPPE

317 W. Main St. Phone MA 8-2872

New and Used Shoes for Sale

MOORE-EARHART CO.

Harness--Saddles

Athletic Equipment

Luggage

Outfitters of High School and College Teams
Bristol, Virginia

MARTHA WASHINGTON INN

Abingdon, Virginia

For Your School Banquet and Dances

George W. Summerson, Manager

Crabtree Buick-Pontiac Co.

PONTIAC...

Buick

Pontiac

Opel

Pontiac

Bristol--Abingdon Highway--Abingdon, Va.

Compliments of

WIDENER'S RESTAURANT

24 Hour Service

R. Lynn Fleenor, Owner

TYPEWRITER SALES & SERVICE CO.

832 State St.
Bristol, Tenn.--Va.

Shaw-Walker Furniture
R. C. Allen Typewriters
Mosler Safes

Park Belks Department Store

Abingdon, Virginia

MA 8-7401

THE CHICKEN INN RESTAURANT
AND
SHORE MOTEL

2 Miles East of Abingdon
on Route 11

Abingdon Virginia

WALTER'S LUMBER CO.

THE PLACE WHERE YOU WILL FIND EVERYTHING IN HOME MATERIALS

Abingdon, Virginia

Elliott Insurance Agency, Inc.

Complete Insurance Service

182 E. Main St. Phone MA 8-2823

Abingdon, Virginia

SUE'S SHOP

Ladies' Ready-to-Wear
Gifts

Parties by Reservation

Highway 11 Meadow View, Va.

New Modern In Town

PRESTON MOTEL

W. Main Street
Abingdon, Virginia

Phone MA 8-3451 or MA 8-2666

U.S. 11-19-58
Restaurants Convenient

KEMBLE COCHRAN COMPANY

Established 1907

Booksellers, Stationeers, Engravers
and Office Outfitters

Bristol, Virginia--Tennessee

VAN DERVORT'S, INC.

Paramount Building

Van Dervort's Junior Boot Shop

10 Sixth Street

Both in Bristol to Serve You
Bristol, Tennessee

Clifton Mutual Insurance Agency, Inc.

Mutualize and Economize

Now Paying Substantial Dividends

Phone MA 8-3183 Abingdon, Virginia

Phone MA 8-7571

ROBERT'S TIRE AND RECAPPING

"Firestone Factory Method Retreading"

West Main Street
Abingdon, Virginia

CENTRAL ESSO SERVICENTER

See Us for the Best Service in Town

MA 8-7589

Abingdon, Virginia

Bank with

FARMERS EXCHANGE BANK

Abingdon, Virginia

Member of FDIC

Fine Class Rings
Announcements
Yearbooks
Awards

JOSTEN'S

Since 1897

Representative: C. W. Winegar
412 Commercial Building
Knoxville, Tennessee

ABINGDON GROCERY

COMPANY, INC.

Wholesale Groceries

Abingdon, Virginia

PEOPLE'S DRUG STORE

Abingdon, Virginia

Compliments of

ABINGDON MANUFACTURING COMPANY

BURKE PRINT SHOP

Printers Rubber Stamps
Scratch Pads by the Pound

Corner Trigg and Nicholas Streets

Abingdon, Virginia

ABINGDON MOTOR COMPANY, INC.

Your FORD Dealer

in Abingdon

REX SHOPPING CENTER, INCORPORATED

"Courteous & Friendly Service Always"

1 Mile West of Abingdon
on Abingdon-Bristol Highway

THE JEWEL BOX

YOUR FRIENDLY CREDIT JEWELER

529 State Street

Bristol Virginia

Compliments of

W B B I

Columbus McKinnon Corporation Conveyor Division

Abingdon, Virginia

Manufacturers of

Chains
Hoists
Conveyors
and
Mining Equipment

H.P. King Co.

BRISTOL'S GREAT DEPARTMENT STORE

The Largest and Most Complete
Department Store Between
Roanoke, Virginia
and
Knoxville, Tennessee

Everybody Likes To Shop At Kings

Bristol, Tennessee

TUCKER REALTY COMPANY

Sales--Appraisals

Clifton Building

Phones MA 8-7691, MA 8-7692

Abingdon, Virginia

ABINGDON AMOCO SERVICE

Modern Automobile Care

In Town Convenience

Abingdon, Virginia

Chevrolet
Oldsmobile
Corvette
Corvair
F-85

Washington Motor Company

Abingdon, Virginia

Wilson Sporting Goods

Golf--Football--Baseball
Basketball--Track--Tennis

Win with Wilson

Vance Supply Co.

Abingdon, Virginia

Washington County National Bank

Complete Banking Service

Offices at Two Convenient Locations

Abingdon, Virginia

C. R. Quesenberry

Distributor of
Gulf Oil Products

Phone MA 8-2104

Abingdon Virginia

THE GARRETT AGENCY, INC.

305 W. Main St. Abingdon, Va.
Phone MA 8-3186

Writing All Types of Insurance
with the Largest and Oldest
Insurance Companies

Representatives: Harry B. Gray
C. F. Garrett, Jr.

PEARCE DRY CLEANERS

Wall St. Abingdon

Clean the Special "Dri-Sheen" Way

Free Mothproofing

Compliments of

A YEARBOOK SUPPORTER

BUNTING'S DRUG

When In Bristol make Bunting's
Your Headquarters.

Bristol, Tennessee

RUSH SHOE SHOP

CAMPBELL FUNERAL HOME, INC.
For Radio Dispatched Ambulance
Dial MA 8-2131

250 East Main Abingdon, Va.

ARNOLD'S JEWELERS

Gifts that Last

310 W. Main Street
Phone MA 8-3981

Abingdon, Virginia

THELMA'S FLOWERS AND GIFTS

"Always the Best in Flowers and Service"

Phone: MA 8-3181

BY-LINES

Mrs. Howard Smith

Louis Sterchi Furniture Company

Lum and Sue's

Volney H. Campbell

A Friend

Statzer's Restaurant I and II

Abingdon Roller Rink

Taylor's Service Station

A Friend

Dove's Garden Shop

DeBusk Electric Service

Abingdon Bargain House

Sampson's Restaurant

Service Beauty and Barber Shop

Abingdon Custard Company

A Friend

Williams Texaco

Paul Clifton's Grocery

Johnson Brothers Building Supplies

West End Pharmacy

A Friend

DeVaults Inc.

Smeltzer Furniture Co.

West Abingdon Shell

A Friend

Tru-Blu Grill

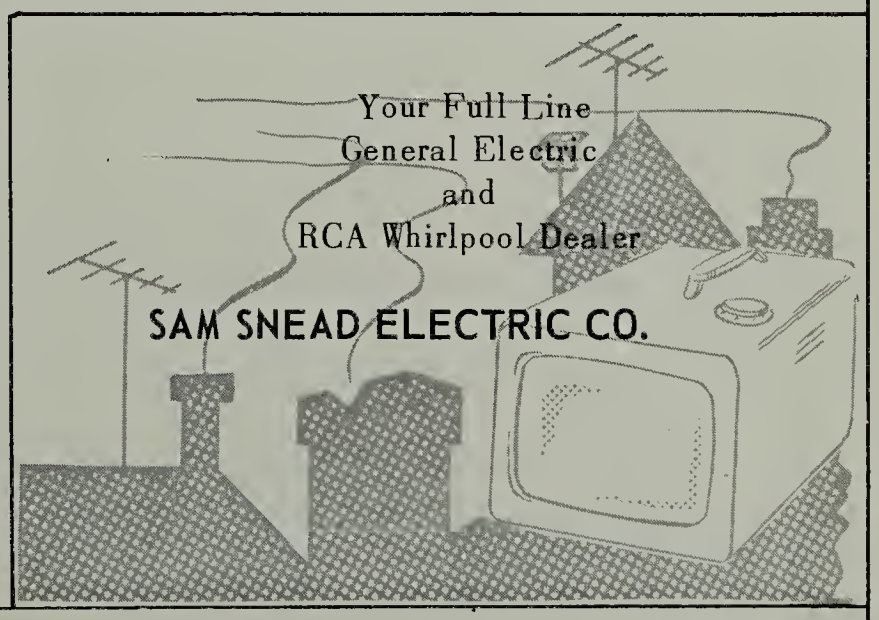

ELLIS PHARMACY

"Drive-In Prescription Service"

Abingdon, Virginia Tel. MA 8-2901

ABINGDON, VIRGINIA

IN THE HEART OF THE SOUTHERN HIGHLANDS

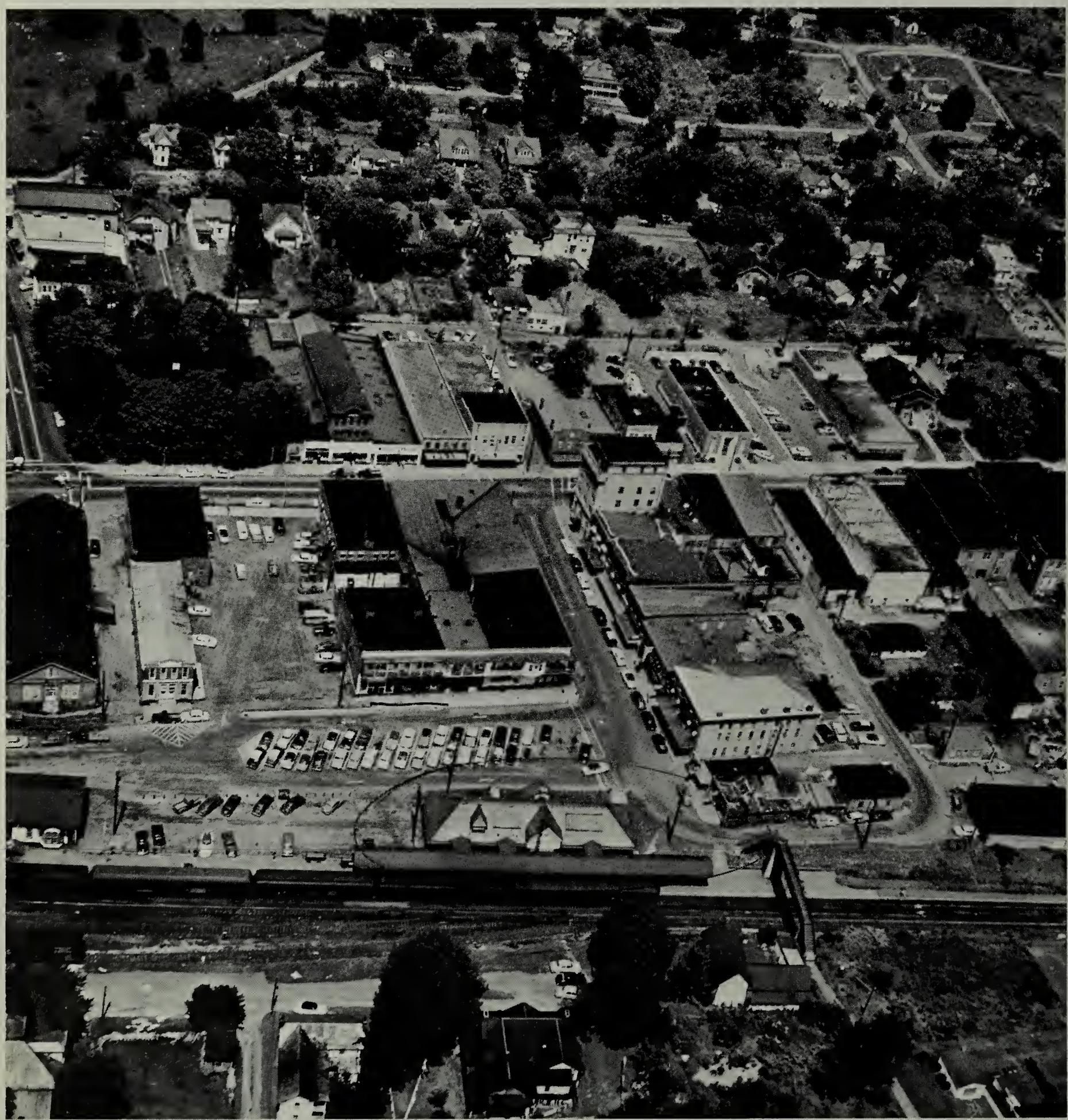

This is your town, Seniors of 1961. After graduation, some of you will stay here in Abingdon and go immediately into the business and professions surrounding you. Others will go on to college to further their education.

But those who go away for a while will return, for they know that among the people and businesses of Abingdon they will find their FUTURE UNLIMITED.

AMERICAN YEARBOOK COMPANY

autographs

autographs